

MAP AND CONSTRUCTION PLAN FOR STRATEGY TO ADVANCE FLOOD PROTECTION, ECOSYSTEMS AND RECREATION ALONG SAN FRANCISCO BAY SAFER BAY, SOUTH OF BAY ROAD PROJECT CONTRACT NO XXXX



SAN FRANCISQUITO CREEK
JOINT POWERS AUTHORITY

APPROVED BY:

HUMZA JAVED, P.E.
PUBLIC WORKS DIRECTOR
CITY OF EAST PALO ALTO

DATE

ACCEPTED BY:

MARGARET BRUCE, EXECUTIVE DIRECTOR
SAN FRANCISQUITO CREEK JOINT POWERS AUTHORITY

DATE

PREPARED BY:



KENRIC JAMESON, PG
SENIOR PROJECT MANAGER
HDR Inc.

DATE

30% SUBMITTAL
NOT FOR CONSTRUCTION

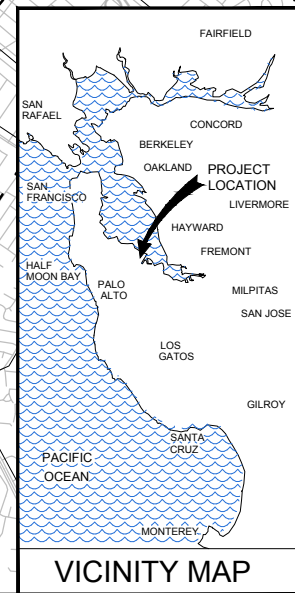
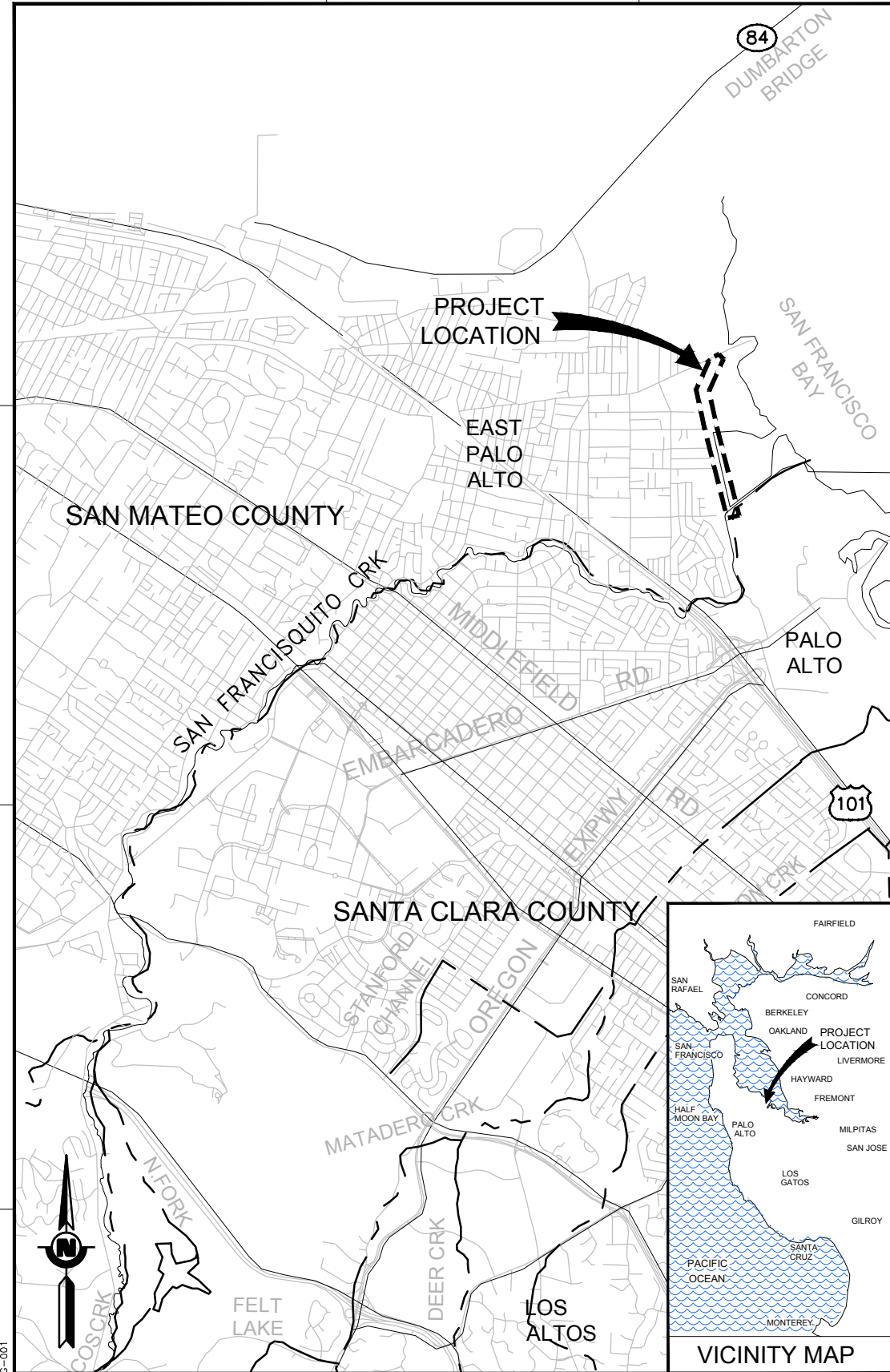

LOCATION MAP
SCALE: 1"=2,500'

USERNAME: CELAYA, DANIEL A. 11/18/2020 10:22 AM
FILENAME: C:\pwworking\westco\103706195\01015-001

REV.	DATE	BY	CHK.	APPR.	DESCRIPTION

PRELIMINARY



DESIGNED BY:
D. TEAK
DRAWN BY:
A. JACKSON
IN CHARGE:
L. MESBAH
PROJECT MANAGER:
K. JAMESON
DATE:
06/01/2024

ACCEPTED BY CITY



PROJECT NAME AND SHEET DESCRIPTION:
**SAFER Bay Project
SOUTH OF BAY ROAD
COVER SHEET**

VERIFY SCALES
BAR IS ONE INCH ON
ORIGINAL DRAWING,
ADJUST SCALES FOR
REDUCED PLOTS
0 1"
DRAWING NO. SHEET
G-001 XX

4

3

2

1

SHEET NUMBER	DESCRIPTION	SHEET NUMBER	DESCRIPTION	SHEET NUMBER	DESCRIPTION
GENERAL SHEETS					
G-001	COVER SHEET				
G-002	SHEET INDEX				
G-003	ABBREVIATIONS, LEGEND AND GENERAL NOTES				
G-004	SURVEY CONTROL MAP				
G-101	OVERALL SITE PLAN AND KEY MAP				
G-102	CONTROL LINE PLAN AND TABLES				
G-103	CONSTRUCTION LIMIT AND STAGING AREAS AND TABLES				
CIVIL SHEETS					
C-101	PLAN AND PROFILE - STA 0+00 - 9+00				
C-102	PLAN AND PROFILE - STA 9+00 - 18+00				
C-103	PLAN AND PROFILE - STA 18+00 - 26+50				
C-104	PLAN AND PROFILE - STA 26+50 - 35+00				
C-105	PLAN AND PROFILE - STA 35+00 - 43+50				
C-106	PLAN AND PROFILE - STA 43+50 - 52+00				
C-107	HAUL ROUTE PLAN				
TYPICAL SECTIONS					
C-400	LEVEE CROSS SECTION STA X+XX - XX+XX				
C-401	LEVEE CROSS SECTION STA XX+XX - XX+XX				
C-402	LEVEE CROSS SECTION STA XX+XX - XX+XX				
C-403	LEVEE CROSS SECTION STA XX+XX - XX+XX				
C-404	LEVEE CROSS SECTION STA XX+XX - XX+XX				
C-405	LEVEE CROSS SECTION STA XX+XX - XX+XX				
C-406	LEVEE CROSS SECTION STA XX+XX - XX+XX				
C-407	LEVEE CROSS SECTION STA XX+XX - XX+XX				
C-501	TYPICAL DETAILS (1 OF 2)				
C-502	TYPICAL DETAILS (2 OF 2)				
NOTE: SHEETS THAT ARE SCREENED ARE NOT INCLUDED IN THIS SET					

**30% SUBMITTAL
NOT FOR CONSTRUCTION**

USERNAME: CELAYA, DANIEL A. 11/15/2020 10:22 AM
 FILENAME: C:\pwworking\westco\1327186195\015-002

REV.	DATE	BY	CHK.	APPR.	DESCRIPTION

PRELIMINARY



DESIGNED BY:
D. TEAK
 DRAWN BY:
A. JACKSON
 IN CHARGE:
L. MESBAH
 PROJECT MANAGER:
K. JAMESON
 DATE:
06/01/2024

SAN FRANCISCO CREEK
JOINT POWERS AUTHORITY

ACCEPTED BY CITY

PROJECT NAME AND SHEET DESCRIPTION:

**SAFER Bay Project
SOUTH OF BAY ROAD
SHEET INDEX**

VERIFY SCALES
 BAR IS ONE INCH ON
 ORIGINAL DRAWING,
 ADJUST SCALES FOR
 REDUCED PLOTS

DRAWING NO.	SHEET
G-002	XX

GROUND CONTROL FOR SAFER LEVELS

LOCATION: MENLO PARK, EAST PALO ALTO
 PREPARED BY: TOWILL, INC.
 PREPARED FOR: HDR ENGINEERING HORIZONTAL DATUM: NAD 83 (2011) 2017.50 VERTICAL DATUM: NAVD 88
 GEOID USED: 18
 COORDINATE SYSTEM: CALIFORNIA COORDINATE SYSTEM
 ZONE 3 LINEAR UNIT: US SURVEY FEET (GRID)
 COMBINED SCALE FACTOR: 0.99994298

SURVEY CONTROL POINTS

CP-NO	NORTHING	EASTING	ELEVATION	DESCRIPTION
106	2006471.71	6086019.88	9.23	REBAR AND TOWILL CAP (BASE)
126	2007999.43	6089053.92	7.26	MAG AND TOWILL WASHER
410	2002433.24	6082621.43	11.60	MAG AND TOWILL WASHER (BASE)
201	2004403.95	6071384.28	8.37	MAG AND TOWILL WASHER HV01
202	2005177.61	6077540.88	27.00	REBAR AND TOWILL CAP HV02
203	2008124.97	6080506.88	9.79	REBAR AND TOWILL CAP HV03
204	2010363.88	6088049.06	10.94	REBAR AND TOWILL CAP HV04
205	2004337.36	6089324.68	5.51	REBAR AND TOWILL CAP HV05
206	2002550.15	6078348.92	10.80	MAG AND TOWILL WASHER HV06
207	2001896.99	6085841.67	8.50	MAG AND TOWILL WASHER HV07
208	1994507.38	6090293.37	17.63	MAG AND TOWILL WASHER HV08
301	2003871.72	6075096.54	9.90	MAG AND TOWILL WASHER CK01
302	2002300.95	6082358.63	9.77	MAG AND TOWILL WASHER CK02
303	1999411.12	6089612.58	8.68	MAG AND TOWILL WASHER CK03
304	2002710.13	6087893.33	7.75	REBAR&CAP CK04
305	2010764.89	6084984.55	5.74	REBAR&CAP CK05
306	2005917.61	6083698.32	11.30	REBAR&CAP CK06
307	2008551.85	6082051.66	10.16	REBAR&CAP CK07
308	2003697.52	6077657.20	8.86	REBAR&CAP CK08
309	1996613.15	6089644.81	4.57	MAG AND TOWILL WASHER
310	2006320.54	6087288.36	7.85	MAG AND TOWILL WASHER
404	2003159.00	6084218.17	12.60	MAG AND SHINER
410	2002433.24	6082621.43	11.60	MAG AND TOWILL WASHER
502	2006684.82	6087620.06	8.17	MAG AND TOWILL WASHER
504	1999823.64	6090355.34	10.98	MAG AND TOWILL WASHER
505	2002125.07	6082995.69	9.03	NGS PASSIVE MARK

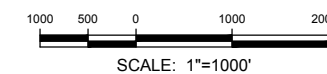
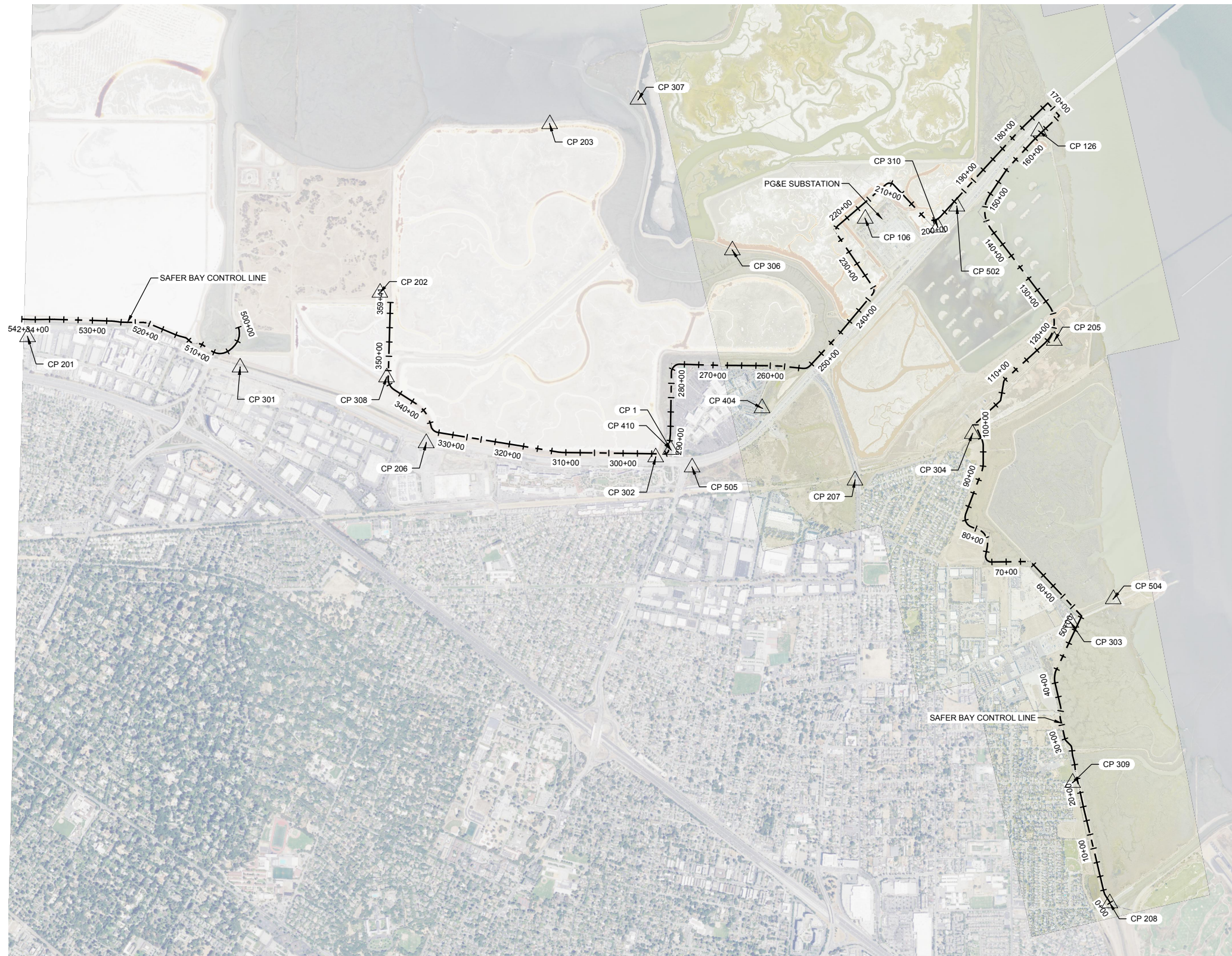

**30% SUBMITTAL
 NOT FOR CONSTRUCTION**

USERNAME: CELAYA, DANIEL A. 11/18/2020 10:22 AM
 FILENAME: C:\pwworking\towill\307196195\015-004

REV.	DATE	BY	CHK.	APPR.	DESCRIPTION

PRELIMINARY



DESIGNED BY:
D. TEAK
 DRAWN BY:
A. JACKSON
 IN CHARGE:
L. MESBAH
 PROJECT MANAGER:
K. JAMESON
 DATE:
06/01/2024

**SAN FRANCISQUITO CREEK
 JOINT POWERS AUTHORITY**

ACCEPTED BY CITY

PROJECT NAME AND SHEET DESCRIPTION:
**SAFER Bay Project
 SOUTH OF BAY ROAD
 SURVEY CONTROL MAP**

VERIFY SCALES
 BAR IS ONE INCH ON
 ORIGINAL DRAWING,
 ADJUST SCALES FOR
 REDUCED PLOTS
 0 1"

DRAWING NO. SHEET
G-004 XX

CONSTRUCTION NOTES:

① SEE SHEET G-102 FOR SAFER BAY CONTROL LINE PLAN AND TABLE.

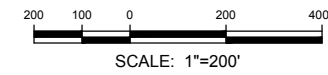
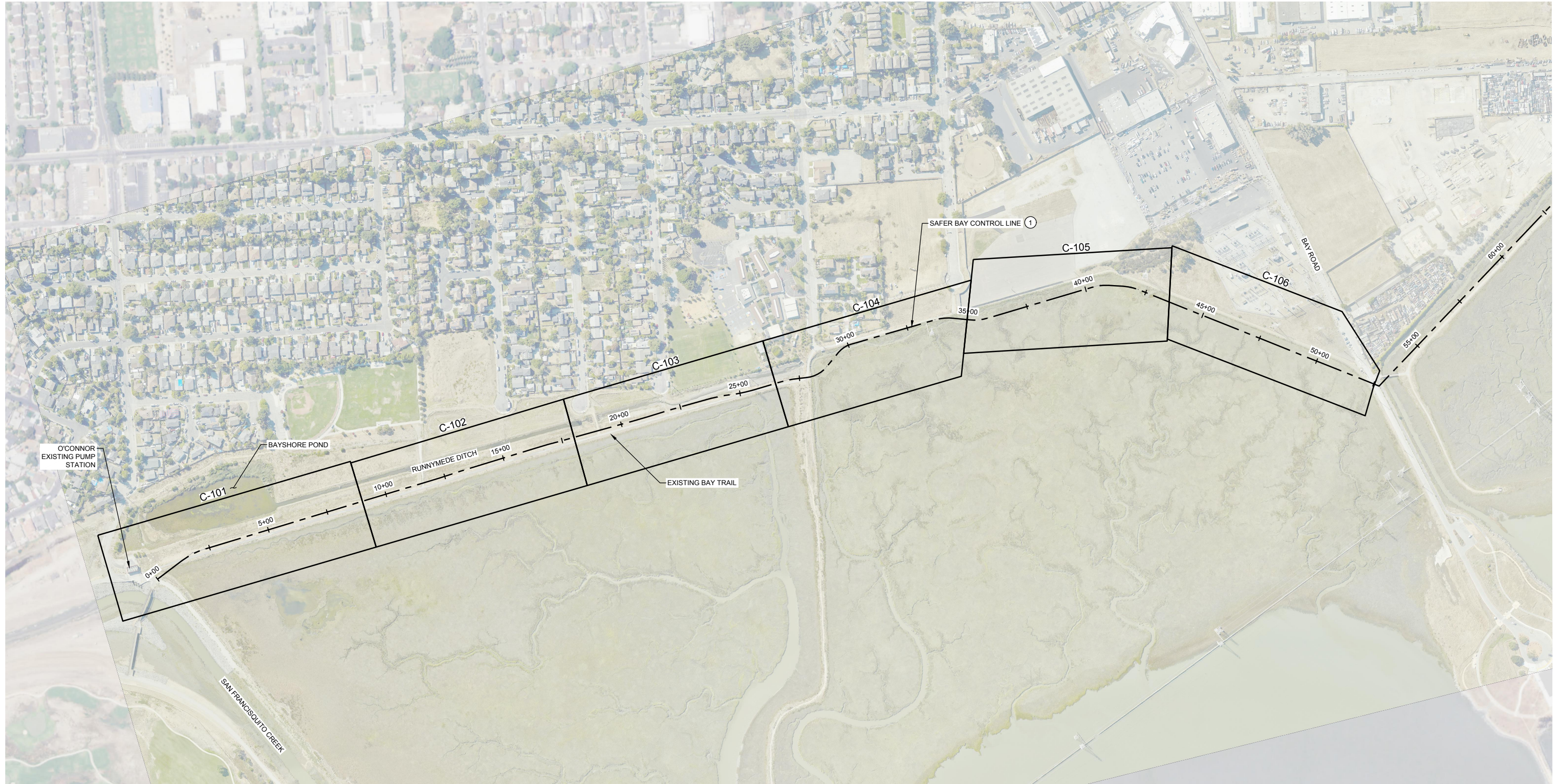

**30% SUBMITTAL
NOT FOR CONSTRUCTION**

USERNAME: CELAYA, DANIEL A. 11/18/2020 10:22 AM
FILENAME: C:\pwworking\westco\1307186195\015-101

PRELIMINARY



DESIGNED BY:
D. TEAK
DRAWN BY:
A. JACKSON
IN CHARGE:
L. MESBAH
PROJECT MANAGER:
K. JAMESON
DATE:
06/01/2024



**SAN FRANCISCO CREEK
JOINT POWERS AUTHORITY**

ACCEPTED BY CITY

PROJECT NAME AND SHEET DESCRIPTION:

**SAFER Bay Project
SOUTH OF BAY ROAD
OVERALL SITE PLAN AND KEY MAP**

VERIFY SCALES
BAR IS ONE INCH ON
ORIGINAL DRAWING,
ADJUST SCALES FOR
REDUCED PLOTS
0 1"

DRAWING NO. SHEET
G-101 XX

REV.	DATE	BY	CHK.	APPR.	DESCRIPTION

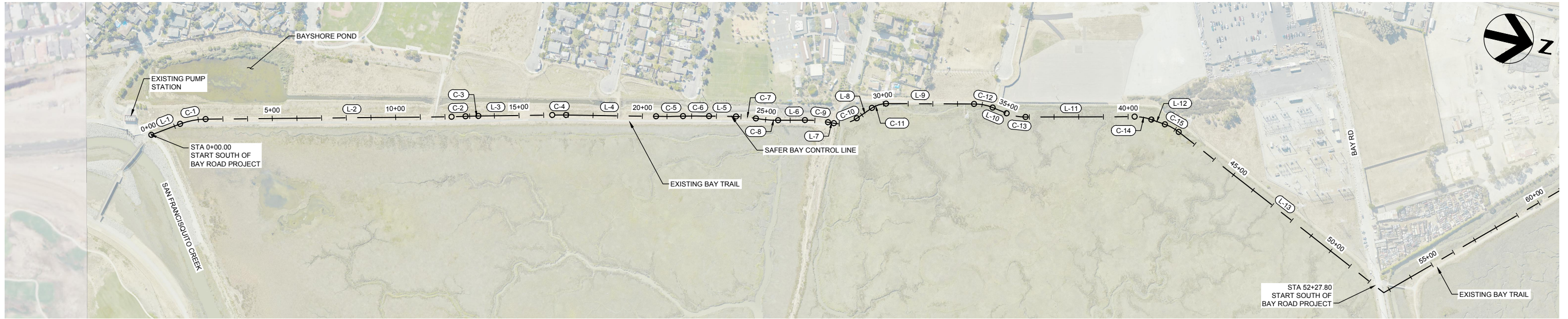

SAFER BAY CONTROL LINE - SOUTH OF BAY									
NUMBER	LENGTH	RADIUS	LINE/CHORD DIRECTION	START STATION	START EASTING	START NORTHING	END STATION	END EASTING	END NORTHING
L-1	124.75'		N33° 45' 19.00"W	0+00.00	6090300.17	1994515.17	1+24.75	6090230.85	1994618.89
C-1	105.74'	300.00'	N23° 39' 29.12"W	1+24.75	6090230.85	1994618.89	2+30.49	6090188.64	1994715.24
L-2	996.29'		N13° 33' 39.25"W	2+30.49	6090188.64	1994715.24	12+26.78	6089955.03	1995683.76
C-2	56.89'	1500.00'	N14° 38' 50.48"W	12+26.78	6089955.03	1995683.76	12+83.67	6089940.65	1995738.79
C-3	51.97'	1500.00'	N14° 44' 28.42"W	12+83.67	6089940.65	1995738.79	13+35.64	6089927.42	1995789.05
L-3	299.66'		N13° 44' 55.13"W	13+35.64	6089927.42	1995789.05	16+35.30	6089856.20	1996080.13
C-4	55.61'	2000.00'	N12° 57' 07.50"W	16+35.30	6089856.20	1996080.13	16+90.91	6089843.74	1996134.33
L-4	364.54'		N12° 09' 19.88"W	16+90.91	6089843.74	1996134.33	20+55.46	6089766.98	1996490.70
C-5	109.35'	3000.00'	N13° 11' 59.12"W	20+55.46	6089766.98	1996490.70	21+64.81	6089742.01	1996597.15
C-6	105.51'	3000.00'	N13° 14' 11.33"W	21+64.81	6089742.01	1996597.15	22+70.31	6089717.85	1996699.85
L-5	109.39'		N12° 13' 44.30"W	22+70.31	6089717.85	1996699.85	23+79.71	6089694.68	1996806.76
C-7	81.07'	500.00'	N07° 35' 02.18"W	23+79.71	6089694.68	1996806.76	24+60.78	6089683.99	1996887.04
C-8	90.27'	500.00'	N08° 06' 39.89"W	24+60.78	6089683.99	1996887.04	25+51.05	6089671.27	1996976.28
L-6	109.15'		N13° 16' 59.73"W	25+51.05	6089671.27	1996976.28	26+60.20	6089646.19	1997082.51
C-9	93.39'	500.00'	N07° 55' 57.43"W	26+60.20	6089646.19	1997082.51	27+53.59	6089633.33	1997174.87
L-7	24.35'		N02° 34' 55.13"W	27+53.59	6089633.33	1997174.87	27+77.94	6089632.23	1997199.20
C-10	97.82'	125.00'	N25° 00' 00.85"W	27+77.94	6089632.23	1997199.20	28+75.76	6089591.94	1997285.61
L-8	74.36'		N47° 25' 06.57"W	28+75.76	6089591.94	1997285.61	29+50.11	6089537.19	1997335.92
L-9	356.99'		N12° 51' 15.87"W	30+10.44	6089507.36	1997387.30	33+67.43	6089427.94	1997735.34
C-12	77.28'	200.00'	N01° 47' 04.14"W	33+67.43	6089427.94	1997735.34	34+44.71	6089425.54	1997812.11

SAFER BAY CONTROL LINE - SOUTH OF BAY									
NUMBER	LENGTH	RADIUS	LINE/CHORD DIRECTION	START STATION	START EASTING	START NORTHING	END STATION	END EASTING	END NORTHING
L-10	61.37'		N09° 17' 07.60"E	34+44.71	6089425.54	1997812.11	35+06.08	6089435.45	1997872.68
C-13	78.40'	200.00'	N01° 56' 42.23"W	35+06.08	6089435.45	1997872.68	35+84.48	6089432.80	1997950.53
L-11	442.38'		N13° 10' 32.05"W	35+84.48	6089432.80	1997950.53	40+26.86	6089331.97	1998381.27
C-14	69.25'	200.00'	N03° 15' 20.18"W	40+26.86	6089331.97	1998381.27	40+96.12	6089328.05	1998450.07
L-12	57.87'		N06° 39' 51.68"E	40+96.12	6089328.05	1998450.07	41+53.98	6089334.77	1998507.54
C-15	64.43'	200.00'	N15° 53' 33.68"E	41+53.98	6089334.77	1998507.54	42+18.41	6089352.34	1998569.24
L-13	1055.36'		N25° 07' 15.68"E	42+18.41	6089352.34	1998569.24	52+73.78	6089800.37	1999524.78

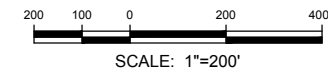

30% SUBMITTAL
NOT FOR CONSTRUCTION

USERNAME: CELAYA, DANIEL A. 11/15/2020 10:22 AM
FILENAME: C:\pwworking\westco\103706195\010102

REV.	DATE	BY	CHK.	APPR.	DESCRIPTION

PRELIMINARY



DESIGNED BY:
D. TEAK
DRAWN BY:
A. JACKSON
IN CHARGE:
L. MESBAH
PROJECT MANAGER:
K. JAMESON
DATE:
06/01/2024

SAN FRANCISQUITO CREEK
JOINT POWERS AUTHORITY

ACCEPTED BY CITY

PROJECT NAME AND SHEET DESCRIPTION:
SAFER Bay Project
SOUTH OF BAY ROAD
CONTROL LINE PLAN AND TABLES

VERIFY SCALES
BAR IS ONE INCH ON
ORIGINAL DRAWING,
ADJUST SCALES FOR
REDUCED PLOTS
0 1"

DRAWING NO. SHEET
G-102 XX

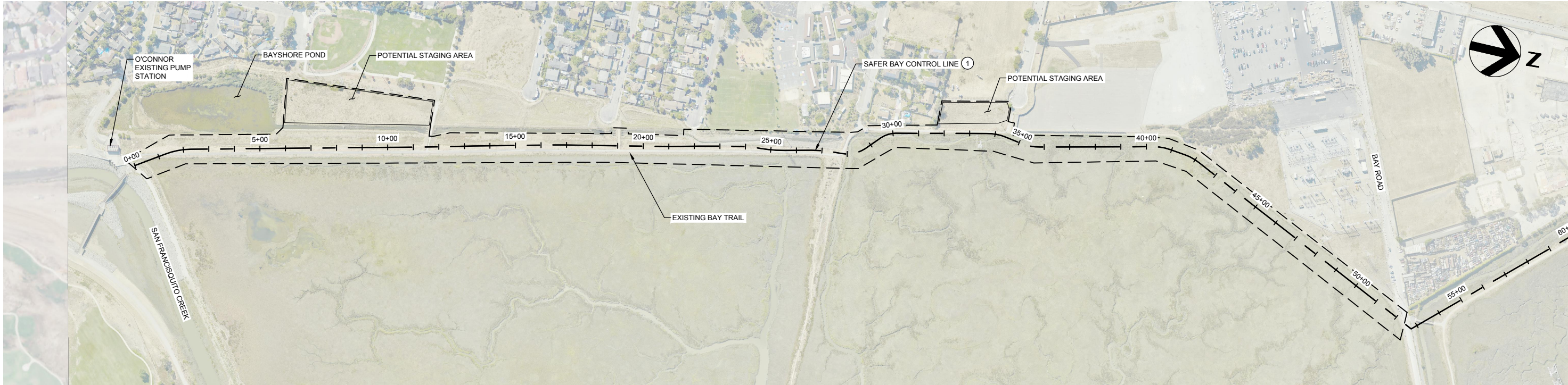

CONSTRUCTION NOTE:

① SEE SHEET G-102 FOR SAFER BAY CONTROL LINE PLAN AND TABLE.

GENERAL NOTE:

1. CONTRACTOR MUST SUBMIT STAGING AREA PLAN PRIOR TO CONSTRUCTION FOR APPROVAL.

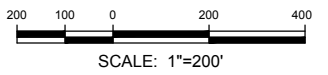

**30% SUBMITTAL
NOT FOR CONSTRUCTION**

USERNAME: CELAYA, DANIEL A. 11/18/2020 10:22 AM
FILENAME: C:\pwworking\westco\1037166195\01S-103

PRELIMINARY



DESIGNED BY:
D. TEAK
DRAWN BY:
A. JACKSON
IN CHARGE:
L. MESBAH
PROJECT MANAGER:
K. JAMESON
DATE:
06/01/2024



ACCEPTED BY CITY

PROJECT NAME AND SHEET DESCRIPTION:
**SAFER Bay Project
SOUTH OF BAY ROAD**
CONSTRUCTION LIMIT AND STAGING AREAS AND TABLES

VERIFY SCALES
BAR IS ONE INCH ON
ORIGINAL DRAWING,
ADJUST SCALES FOR
REDUCED PLOTS
0 1"
DRAWING NO. SHEET
G-103 XX

REV.	DATE	BY	CHK.	APPR.	DESCRIPTION

CONSTRUCTION NOTES:

- ① SEE SHEET G-102 FOR SAFER BAY CONTROL LINE PLAN AND TABLE.
- ② PROTECT-IN-PLACE EXISTING UTILITY.

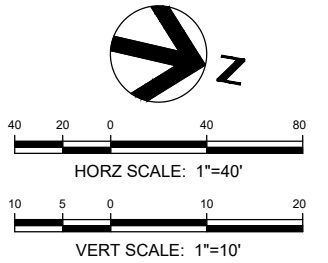
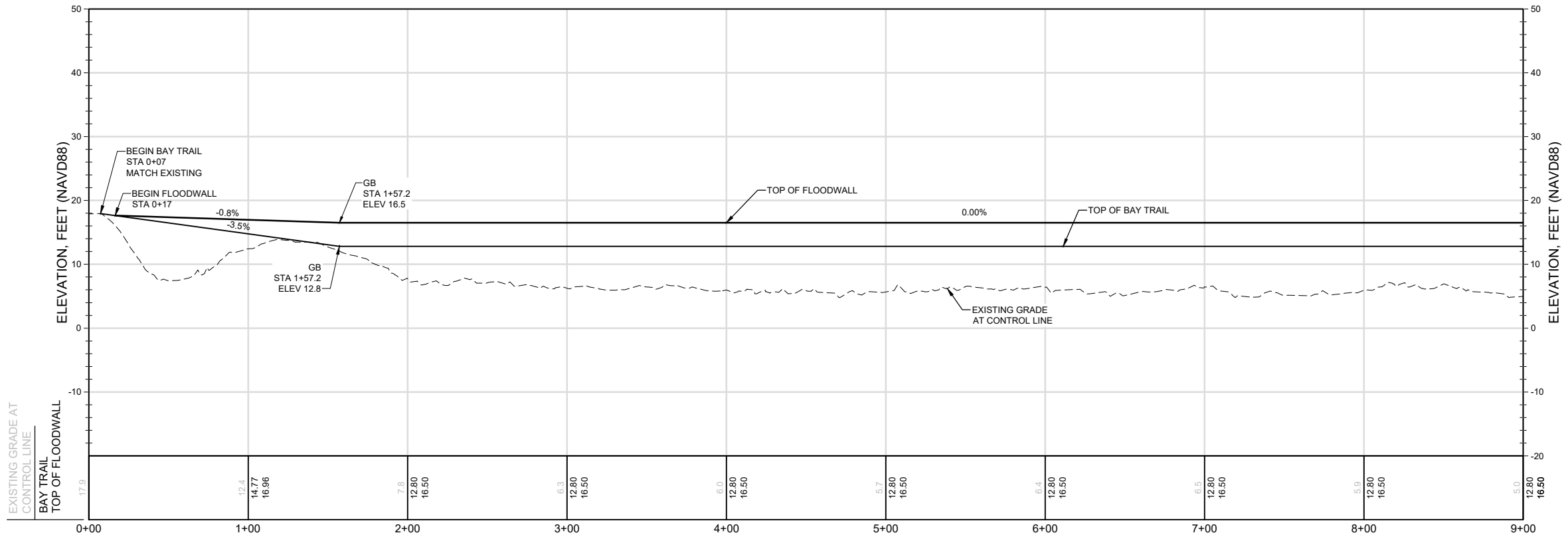
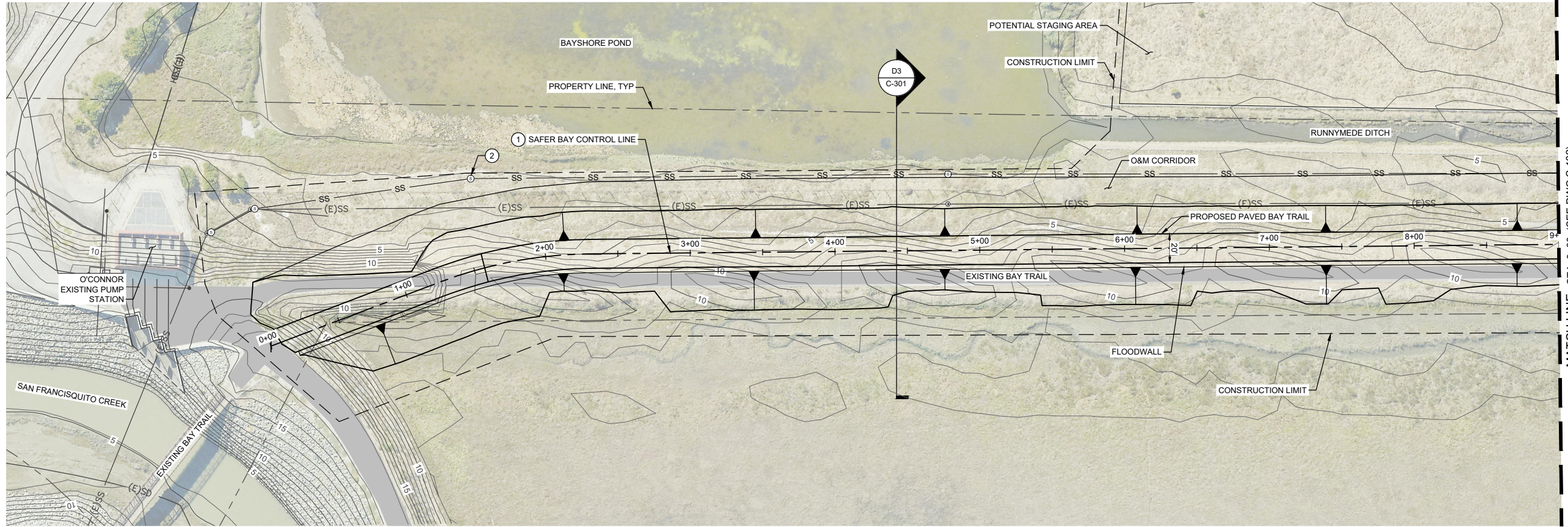

**30% SUBMITTAL
NOT FOR CONSTRUCTION**

USERNAME: JACKSON, ALICIA 11/18/2020 10:22 AM
FILENAME: C:\pwworking\westco\32726195\01C-101

REV.	DATE	BY	CHK.	APPR.	DESCRIPTION

PRELIMINARY

DESIGNED BY:
D. TEAK
DRAWN BY:
A. JACKSON
IN CHARGE:
L. MESBAH
PROJECT MANAGER:
K. JAMESON
DATE:
06/01/2024

SAN FRANCISQUITO CREEK
JOINT POWERS AUTHORITY

ACCEPTED BY CITY

PROJECT NAME AND SHEET DESCRIPTION:
**SAFER Bay Project
SOUTH OF BAY ROAD
PLAN AND PROFILE
STA 0+00 - 9+00**

VERIFY SCALES
BAR IS ONE INCH ON
ORIGINAL DRAWING,
ADJUST SCALES FOR
REDUCED PLOTS
0 1"

DRAWING NO. SHEET
C-101 XX

CONSTRUCTION NOTES:

- ① SEE SHEET G-102 FOR SAFER BAY CONTROL LINE PLAN AND TABLE.

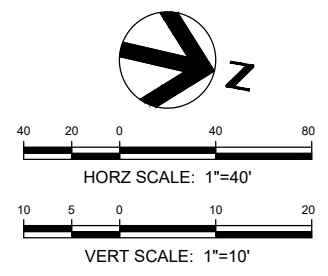
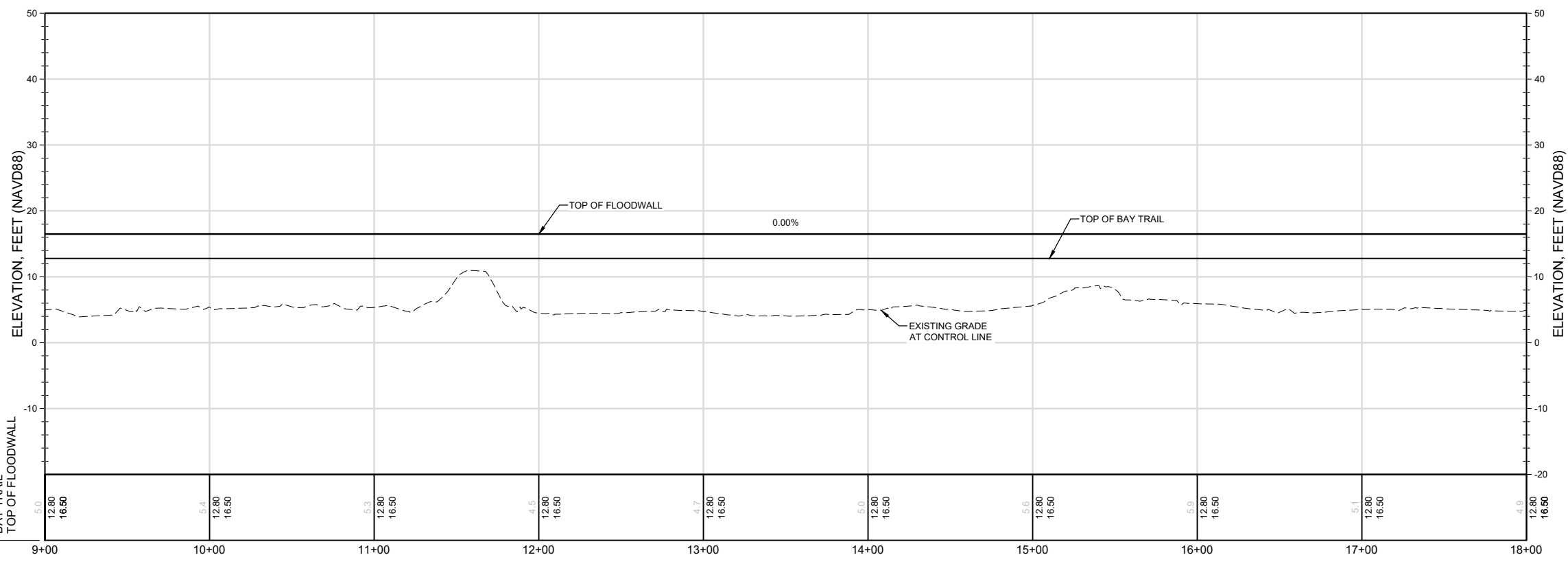
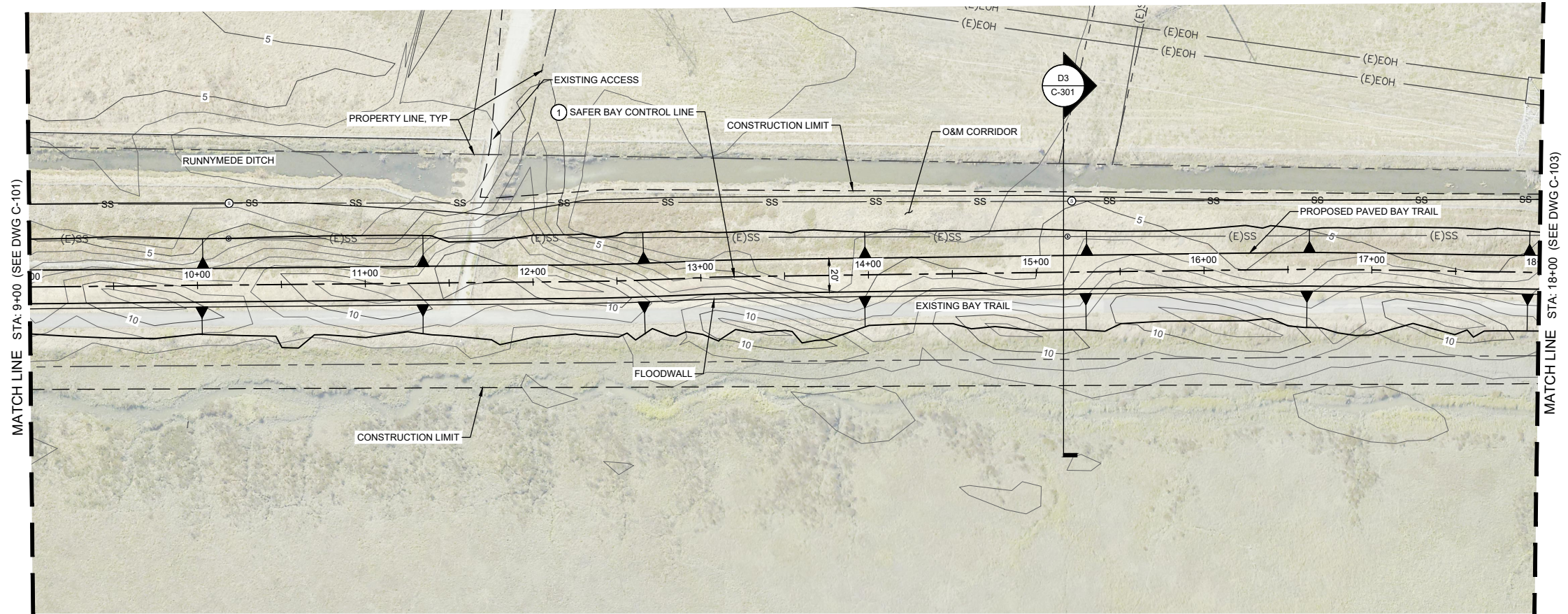

**30% SUBMITTAL
NOT FOR CONSTRUCTION**

USERNAME: JACKSON, AUCIA 11/18/2020 10:22 AM
FILENAME: C:\pwworking\westco\32726195\010-102

REV.	DATE	BY	CHK.	APPR.	DESCRIPTION

PRELIMINARY



DESIGNED BY:
D. TEAK
DRAWN BY:
A. JACKSON
IN CHARGE:
L. MESBAH
PROJECT MANAGER:
K. JAMESON
DATE:
06/01/2024

**SAN FRANCISQUITO CREEK
JOINT POWERS AUTHORITY**

ACCEPTED BY CITY

PROJECT NAME AND SHEET DESCRIPTION:
**SAFER Bay Project
SOUTH OF BAY ROAD
PLAN AND PROFILE
STA 9+00 - 18+00**

VERIFY SCALES
BAR IS ONE INCH ON
ORIGINAL DRAWING,
ADJUST SCALES FOR
REDUCED PLOTS
0 1"

DRAWING NO. SHEET
C-102 XX

CONSTRUCTION NOTES:

- ① SEE SHEET G-102 FOR SAFER BAY CONTROL LINE PLAN AND TABLE
- ② EXISTING CHANNEL TO BE RELOCATED FOR PROJECT CONSTRUCTION. DESIGN TO BE CONDUCTED AT FUTURE DESIGN PHASES FOLLOWING HYDRAULIC ANALYSES.
- ③ EXISTING OVERHEAD TO BE SURVEYED PRIOR TO 60% DESIGN TO ENSURE CLEARANCES ARE MET AND/OR TO DETERMINE UTILITY RELOCATION PLAN.

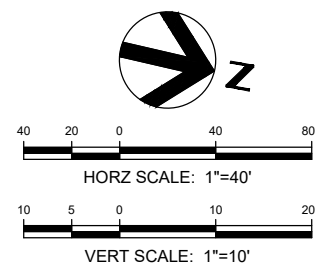
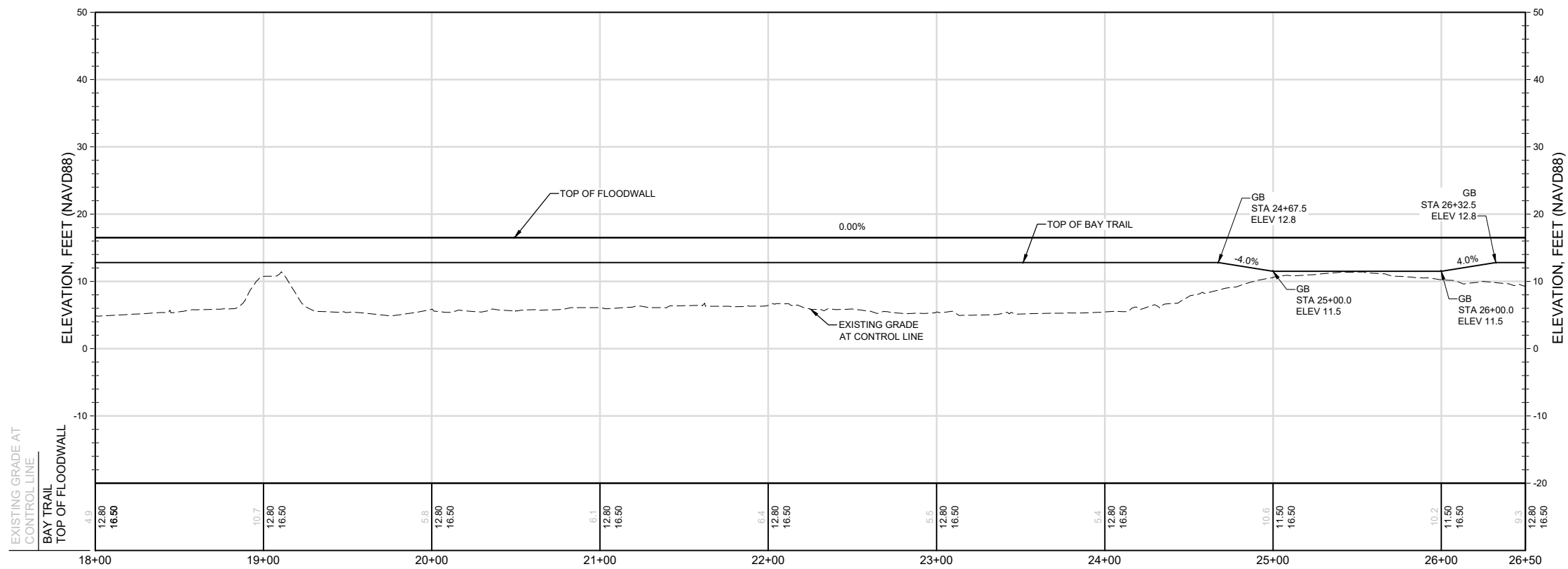
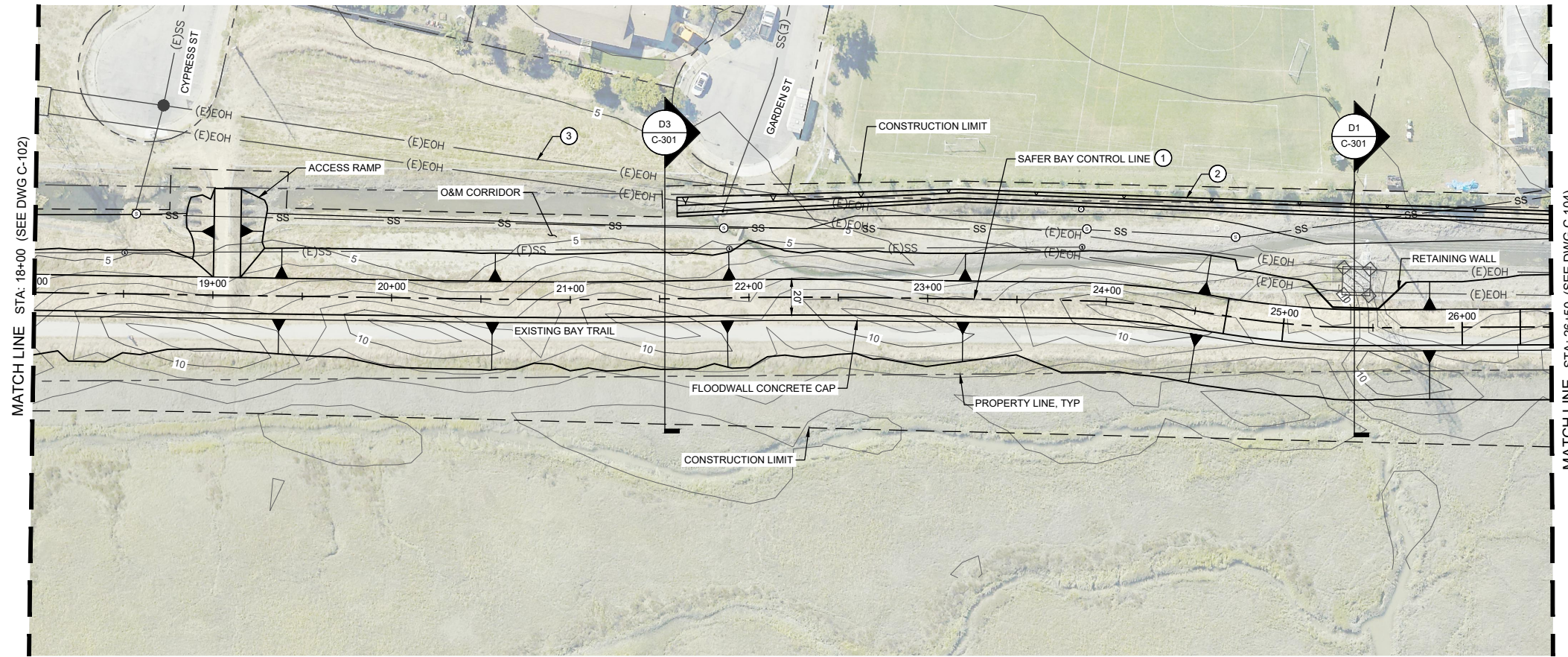

**30% SUBMITTAL
NOT FOR CONSTRUCTION**

USERNAME: JACKSON, ALICIA 11/18/2020 10:22 AM
 FILENAME: C:\pwworking\westco\103706190\103706190.dwg

REV.	DATE	BY	CHK.	APPR.	DESCRIPTION

PRELIMINARY



DESIGNED BY:
D. TEAK
 DRAWN BY:
A. JACKSON
 IN CHARGE:
L. MESBAH
 PROJECT MANAGER:
K. JAMESON
 DATE:
06/01/2024

SAN FRANCISCO CREEK
JOINT POWERS AUTHORITY

ACCEPTED BY CITY

PROJECT NAME AND SHEET DESCRIPTION:
SAFER Bay Project
SOUTH OF BAY ROAD
 PLAN AND PROFILE
 STA 18+00 - 26+50

VERIFY SCALES
 BAR IS ONE INCH ON
 ORIGINAL DRAWING,
 ADJUST SCALES FOR
 REDUCED PLOTS
 0 1"

DRAWING NO.	SHEET
C-103	XX

CONSTRUCTION NOTES:

- ① SEE SHEET G-102 FOR SAFER BAY CONTROL LINE PLAN AND TABLE.
- ② EXISTING CHANNEL TO BE RELOCATED FOR PROJECT CONSTRUCTION. DESIGN TO BE CONDUCTED AT FUTURE DESIGN PHASES FOLLOWING HYDRAULIC ANALYSES.
- ③ EXISTING OVERHEAD TO BE SURVEYED PRIOR TO 60% DESIGN TO ENSURE CLEARANCES ARE MET AND/OR TO DETERMINE UTILITY RELOCATION PLAN.
- ④ EXISTING DRAINAGE STRUCTURE. PROTECT-IN-PLACE.
- ⑤ CULVERT TO BE DESIGNED AT FUTURE DESIGN PHASES FOLLOWING HYDRAULIC ANALYSES.

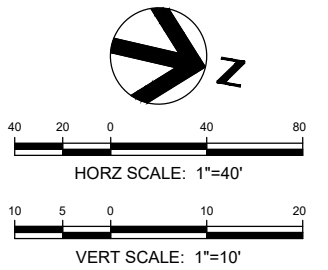
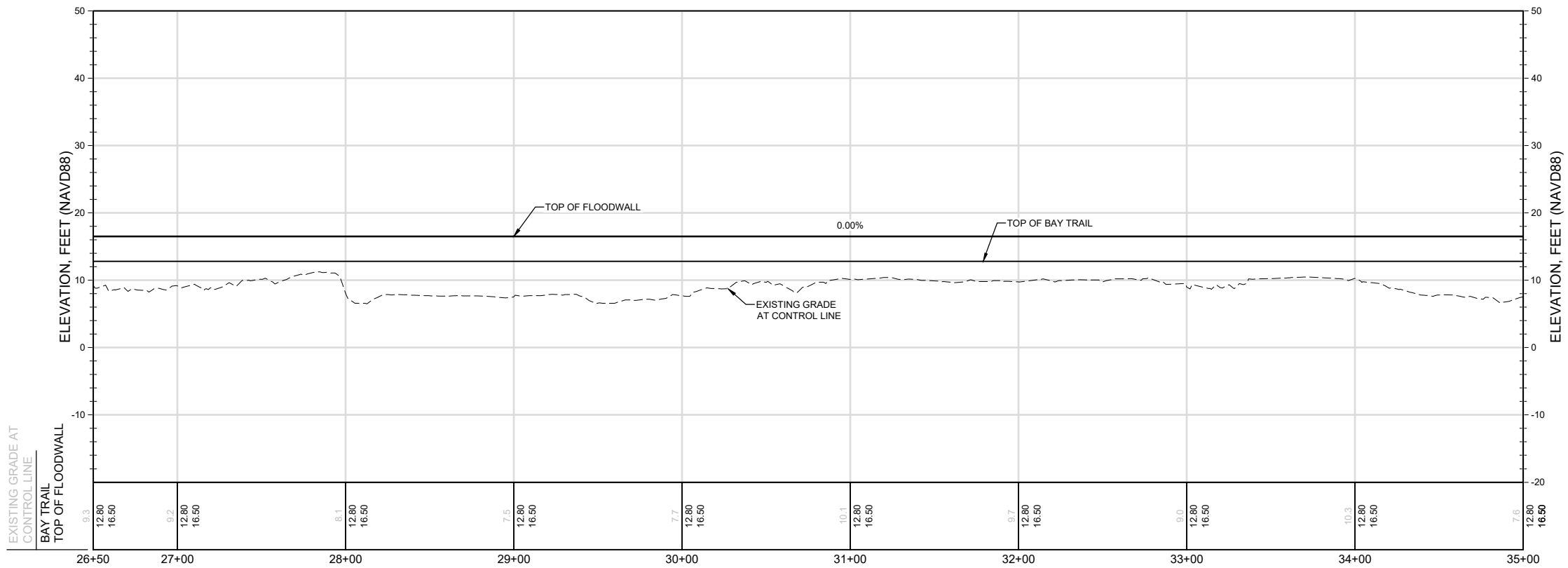
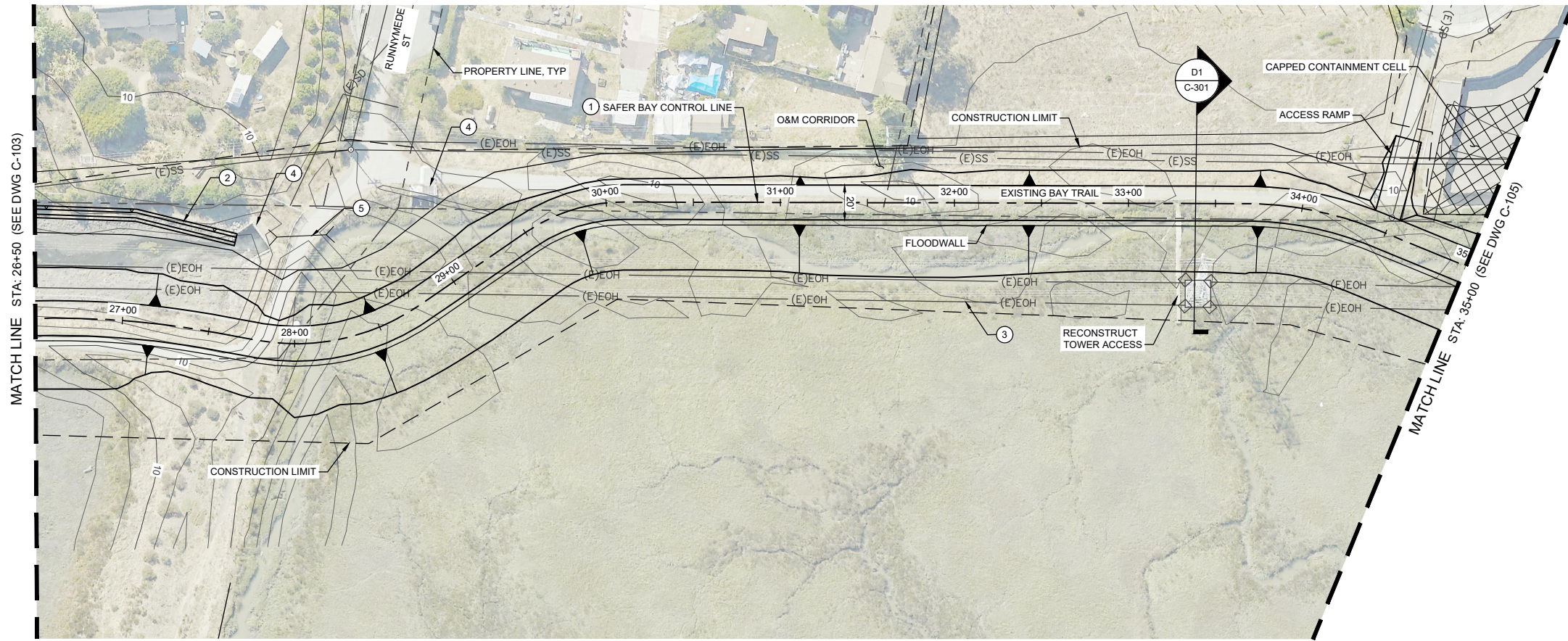

**30% SUBMITTAL
NOT FOR CONSTRUCTION**

USERNAME: JACKSON, ALICIA 11/18/2020 10:22 AM
FILENAME: C:\pwworking\westco\32726195\010-104

REV.	DATE	BY	CHK.	APPR.	DESCRIPTION

PRELIMINARY



DESIGNED BY:
D. TEAK
DRAWN BY:
A. JACKSON
IN CHARGE:
L. MESBAH
PROJECT MANAGER:
K. JAMESON
DATE:
06/01/2024

SAN FRANCISCO CREEK
JOINT POWERS AUTHORITY

ACCEPTED BY CITY

PROJECT NAME AND SHEET DESCRIPTION:
**SAFER Bay Project
SOUTH OF BAY ROAD
PLAN AND PROFILE
STA 26+50 - 35+00**

VERIFY SCALES
BAR IS ONE INCH ON
ORIGINAL DRAWING,
ADJUST SCALES FOR
REDUCED PLOTS
0 1" 1"

DRAWING NO. SHEET
C-104 XX

CONSTRUCTION NOTES:

- ① SEE SHEET G-102 FOR SAFER BAY CONTROL LINE PLAN AND TABLE
- ② EXISTING OVERHEAD TO BE SURVEYED PRIOR TO 60% DESIGN TO ENSURE CLEARANCES ARE MET AND/OR TO DETERMINE UTILITY RELOCATION PLAN.

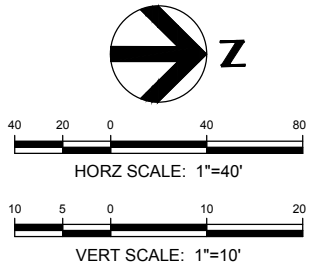
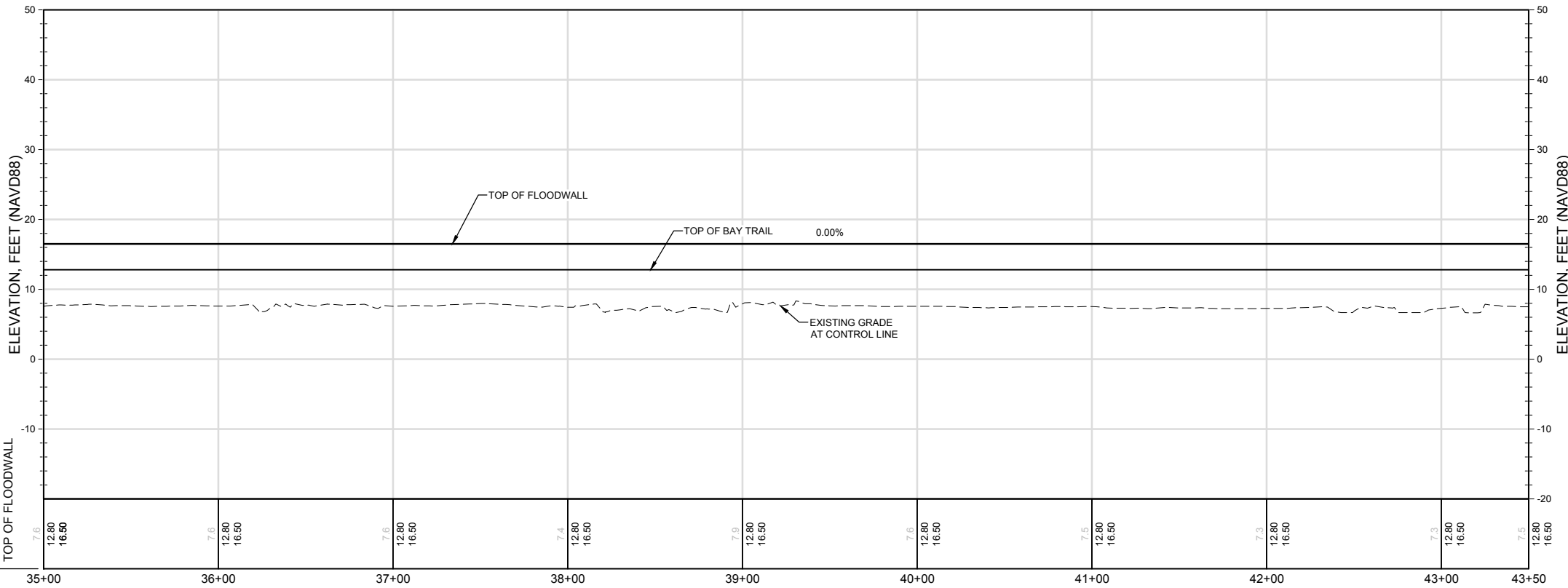
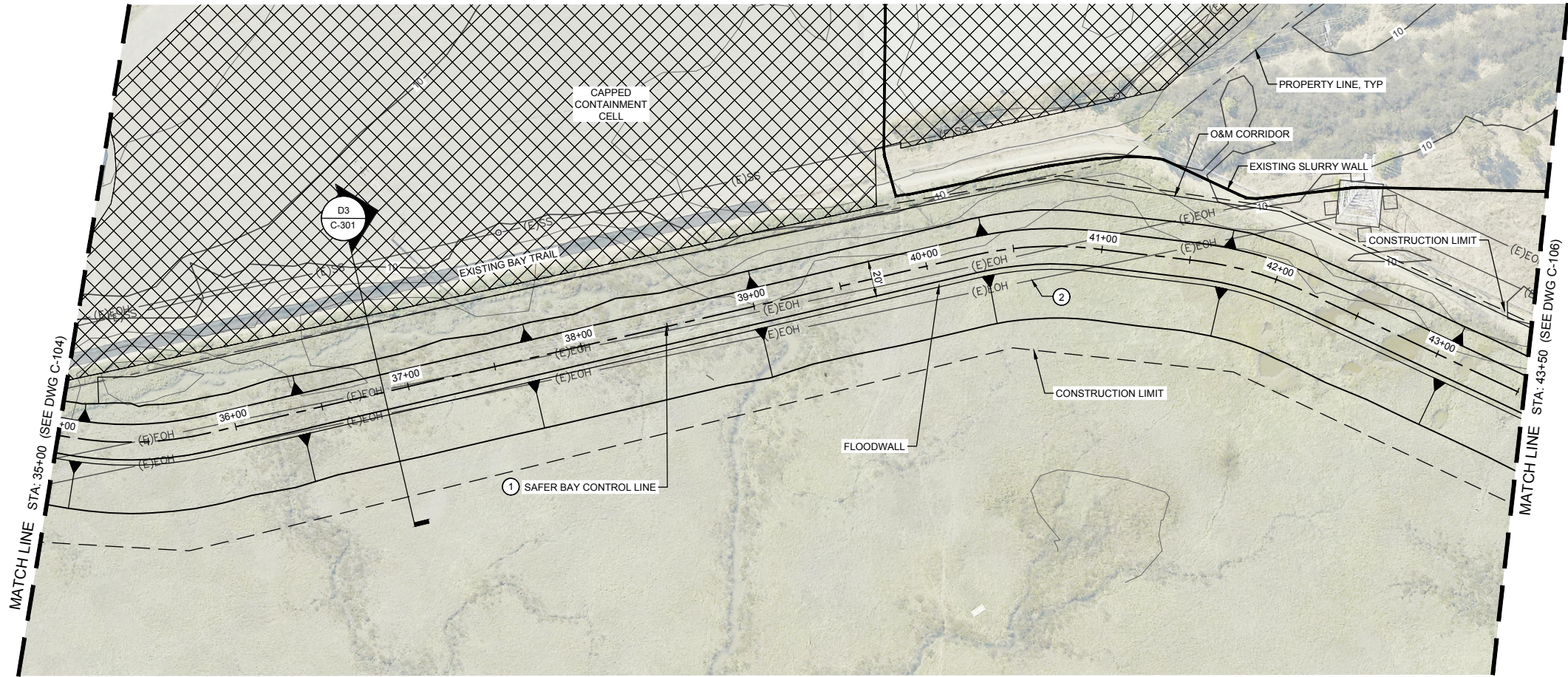

**30% SUBMITTAL
NOT FOR CONSTRUCTION**

USERNAME: CELAYA, DANIEL A. 11/18/2020 10:22 AM
FILENAME: C:\pwworking\westco\103706199\01C-105

REV.	DATE	BY	CHK.	APPR.	DESCRIPTION

PRELIMINARY



DESIGNED BY:
D. TEAK
DRAWN BY:
A. JACKSON
IN CHARGE:
L. MESBAH
PROJECT MANAGER:
K. JAMESON
DATE:
06/01/2024

SAN FRANCISCO BAY AREA
JOINT POWERS AUTHORITY

ACCEPTED BY CITY

PROJECT NAME AND SHEET DESCRIPTION:
**SAFER Bay Project
SOUTH OF BAY ROAD
PLAN AND PROFILE
STA 35+00 - 43+50**

VERIFY SCALES
BAR IS ONE INCH ON
ORIGINAL DRAWING,
ADJUST SCALES FOR
REDUCED PLOTS
0 1" 1"

DRAWING NO. SHEET
C-105 XX

CONSTRUCTION NOTES:

- ① SEE SHEET C-102 FOR SAFER BAY CONTROL LINE PLAN AND TABLE
- ② EXISTING OVERHEAD TO BE SURVEYED PRIOR TO 60% DESIGN TO ENSURE CLEARANCES ARE MET AND/OR TO DETERMINE UTILITY RELOCATION PLAN.

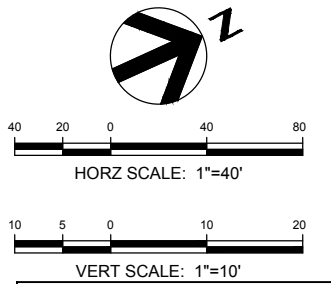
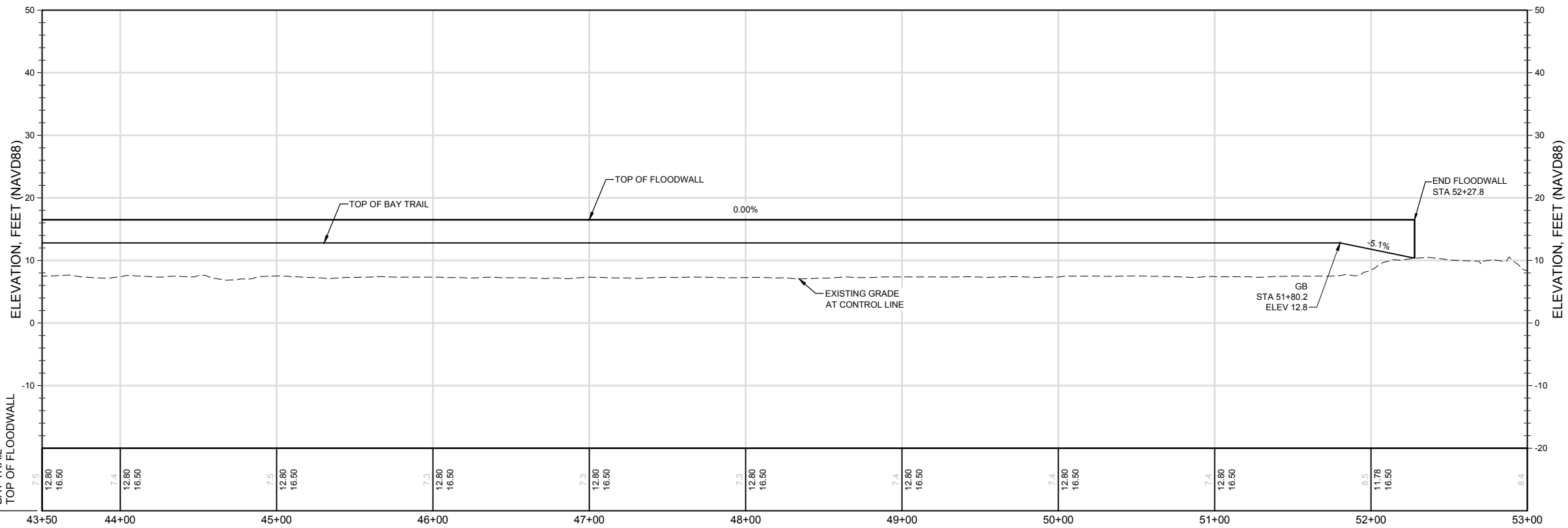
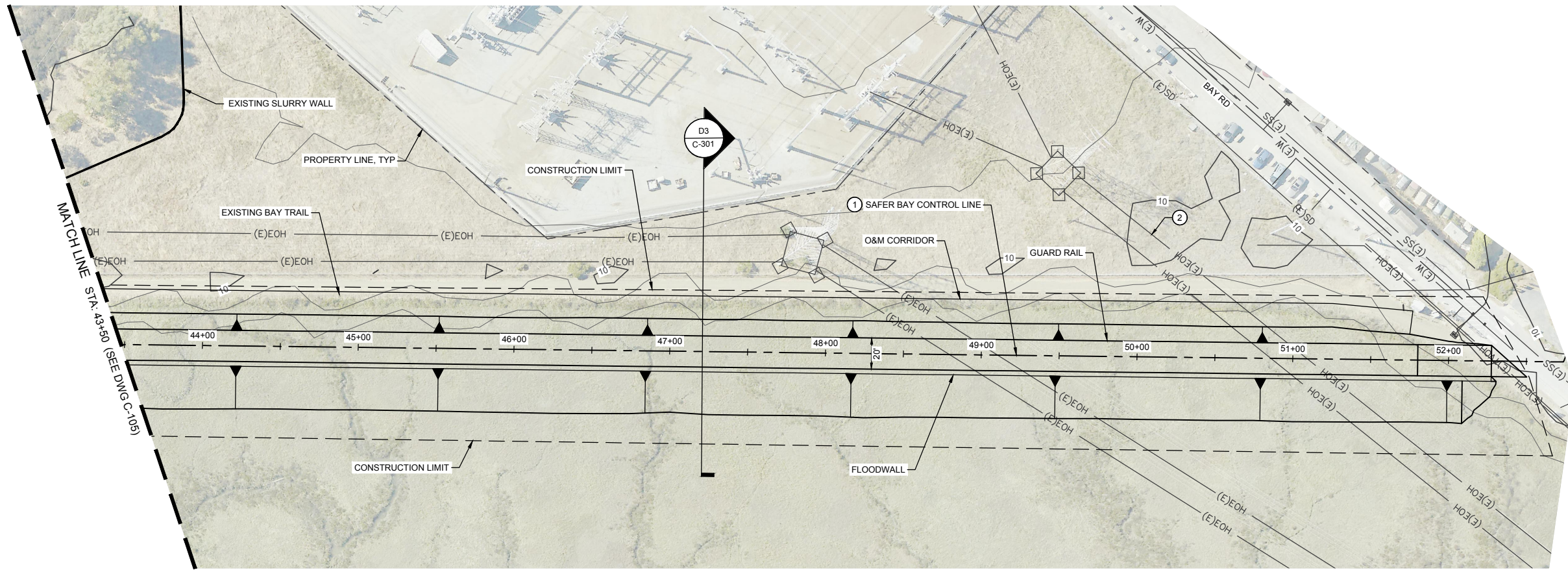

**30% SUBMITTAL
NOT FOR CONSTRUCTION**

USERNAME: CELAYA, DANIEL A. 11/18/2020 10:22 AM
 FILENAME: C:\pwworking\westco\103706199\010-106

REV.	DATE	BY	CHK.	APPR.	DESCRIPTION

PRELIMINARY



DESIGNED BY:
 D. TEAK
 DRAWN BY:
 A. JACKSON
 IN CHARGE:
 L. MESBAH
 PROJECT MANAGER:
 K. JAMESON
 DATE:
 06/01/2024

**SAN FRANCISCO CREEK
JOINT POWERS AUTHORITY**

ACCEPTED BY CITY

PROJECT NAME AND SHEET DESCRIPTION:
**SAFER Bay Project
SOUTH OF BAY ROAD**
 PLAN AND PROFILE
 STA 43+50 - 53+00

VERIFY SCALES
 BAR IS ONE INCH ON
 ORIGINAL DRAWING,
 ADJUST SCALES FOR
 REDUCED PLOTS
 0 1"

DRAWING NO.	SHEET
C-106	XX

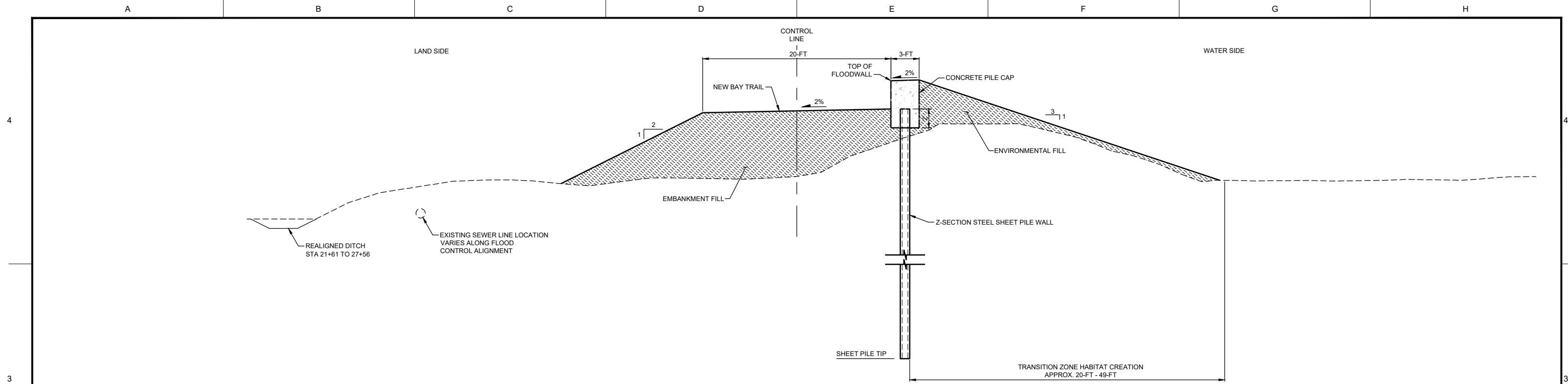

D3 TYPICAL SECTION
SCALE: NTS

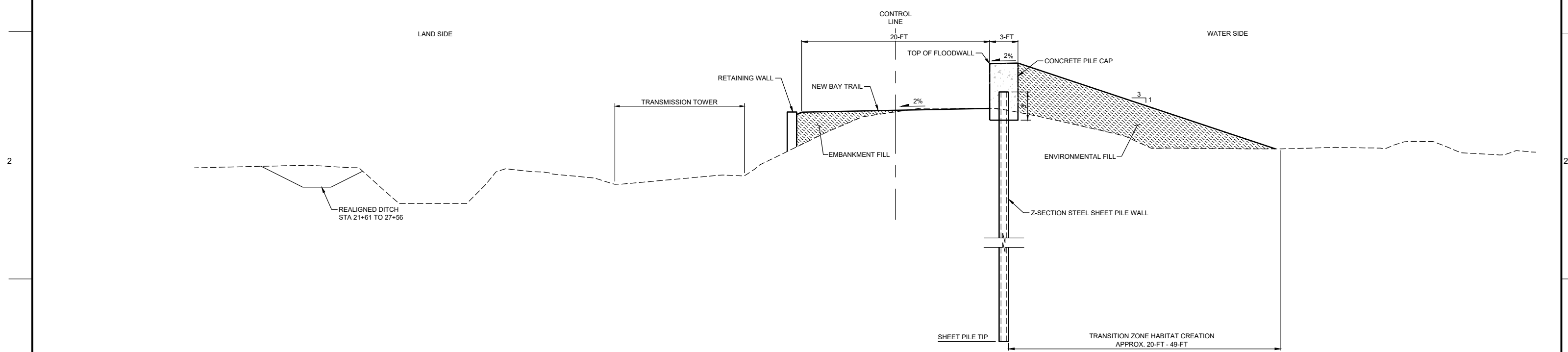

D1 TYPICAL SECTION AT TRANSMISSION TOWER
SCALE: NTS

30% SUBMITTAL
NOT FOR CONSTRUCTION

USERNAME: JACKSON, ALICIA 11/18/2020 10:22 AM
FILENAME: C:\pwworking\westco\327261750\01C-301

REV.	DATE	BY	CHK.	APPR.	DESCRIPTION

PRELIMINARY



DESIGNED BY:
D. TEAK
DRAWN BY:
A. JACKSON
IN CHARGE:
L. MESBAH
PROJECT MANAGER:
K. JAMESON
DATE:
06/01/2024

SAN FRANCISQUITO CREEK
JOINT POWERS AUTHORITY

ACCEPTED BY CITY

PROJECT NAME AND SHEET DESCRIPTION:
SAFER Bay Project
SOUTH OF BAY ROAD
TYPICAL SECTIONS

VERIFY SCALES
BAR IS ONE INCH ON
ORIGINAL DRAWING,
ADJUST SCALES FOR
REDUCED PLOTS
0 1"

DRAWING NO. SHEET
C-301 XX