

CITY OF EAST PALO ALTO  
PUBLIC WORKS DEPARTMENT

PLANS FOR  
CIP PROJECT ST-28  
EAST BAYSHORE ROAD PEDESTRIAN AND CYCLIST  
SAFETY IMPROVEMENTS PROJECT

**INDEX OF SHEETS:**

SHEET NO.	SHEET DESCRIPTION
1	TITLE SHEET
2	CONSTRUCTION NOTES
3	CROSS SECTIONS
4	SURVEY CONTROL PLANS
5-7	IMPROVEMENT PLANS
8-11	SIDEWALK GRADING PLANS
12-15	CURB RAMP GRADING PLANS
16-19	DRAINAGE PLANS
20-22	DRAINAGE PROFILE
23-25	BIORETENTION AREA PLANS
26-28	SIGNING AND STRIPING PLANS
29-31	ELECTRICAL PLANS
32-35	CONSTRUCTION DETAILS

**APPLICABLE STANDARD PLANS**

INCLUDE BUT ARE NOT LIMITED TO THE FOLLOWING:

**COUNTY OF SAN MATEO STANDARD DETAILS**

B-10	STANDARD STORM DRAIN MANHOLE
B-15	STANDARD TRENCH BACKFILL AND BEDDING DETAIL FOR STORM DRAIN PIPES
D-1	DRIVEWAYS WIDTHS AND CURB OPENINGS FOR SINGLE FAMILY RESIDENTIAL DWELLINGS
D-2	DRIVEWAY WIDTHS AND CURB OPENINGS FOR COMMERCIAL AND INDUSTRIAL HWY. FRONTAGE
D-3	CONCRETE CURB, GUTTER, AND SIDEWALK DETAILS
D-5	VALLEY GUTTER DETAILS
D-6	DRAINAGE UNDER SIDEWALK
D-8	STREET NAME SIGN

**CALIFORNIA DEPARTMENT OF TRANSPORTATION STANDARD PLANS (2023)**

A20A-	PAVEMENT MARKERS AND TRAFFIC LINES
A20G	
A24A-	PAVEMENT MARKINGS
A24G	
A85-	FENCE AND GATE DETAILS
A85B	
A88A	CURB RAMP DETAILS
ES-2D	ELECTRICAL SYSTEMS ( SERVICE EQUIPMENT ENXLOSURE, AND TYPICAL WIRING DIAGRAM, TYPE III - A SERIES)
ES-8A	ELECTRICAL SYSTEMS (NON-TRAFFIC PULL BOX, TYPE NO.6)
T62	TEMPORARY WATER POLLUTION CONTROL DETAILS (TEMPORARY DRAINAGE INLET PROTECTION)

**CITY OF PALO ALTO STANDARD**

601A	TREE GRATE & INSTALLATION DETAILS
602	STREET TREE PLANTING WITH ENGINEERED SOIL MIX

**PROJECT DESCRIPTION**

THIS PROJECT INCLUDES IMPROVEMENTS OF CONCRETE SIDEWALK, DRIVEWAYS, CURB, GUTTER, ADA COMPLIANT CURB RAMPS, PAVEMENT REPLACEMENT, SLURRY SEAL, SIGNING, STRIPING, PAVEMENT MARKINGS, AND OTHER RELATED WORK, CONSISTING OF TRAFFIC CONTROL, DRAINAGE, DRAIN INLETS, PIPE INSTALLATION, STORMWATER POLLUTION PREVENTION, DEMOLITION, STREET LIGHTING, ELECTRICAL CONDUITS, ADJUSTING SURFACE FACILITY COVERS, AND SLURRY SEAL.

**ABBREVIATIONS**

AC	ASPHALT CONCRETE	N	NEW
AB	AGGREGATE BASE	OC	ON CENTER
APS	ACCESSIBLE PEDESTRIAN SIGNALS	OH	OVERHEAD
BK	BIKE LANE	PCC	PORTLAND CONCRETE CEMENT
BIO	BIORETENTION	PG&E	PACIFIC GAS AND ELECTRIC
BW	BACK OF WALK	PPB	PEDESTRIAN PUSH BUTTON
C&G	CURB AND GUTTER	PP	POWER POLE
CJ	CONSTRUCTION JOINT	PVMT	PAVEMENT
CL	CENTERLINE	PVT	PRIVATE
CONC	CONCRETE	RHMA	RUBBERIZED HOT MIX ASPHALT
CR	CURB RAMP	RSP	REVISED STANDARD PLANS
DI	DRAINAGE INLET	ROW	RIGHT OF WAY
DET	DETAIL	RWV	RECYCLED WATER VALVE
DWS	DETECTABLE WARNING SURFACE	R&R	REMOVE & REPLACE
DWY	DRIVEWAY	SD	STORM DRAIN
EP	EDGE OF PAVEMENT	SDMH	STORM DRAIN MANHOLE
EVT	ELECTRICAL VAULT	SP	SIGNAL POLE
EX	EXISTING	SSMH	SANITARY SEWER MANHOLE
FC	FACE OF CURB	SVP	SILICON VALLEY POWER
FH	FIRE HYDRANT	SE	SOUTHEAST
FL	FLOW LINE	SW	SIDEWALK, SOUTHWEST
GB	GRADE BREAK	STD	STANDARD
GV	GAS VALVE	TBD	TO BE DETERMINED
HDPE	HIGH-DENSITY POLYETHYLENE	TC	TOP OF CURB
HMA	HOT MIX ASPHALT	TG	TOP OF GRATE
HP	HIGH POINT	T.C.	TRAFFIC INDEX
INV	INVERT	TMH	TELEPHONE MANHOLE
IRR	IRRIGATION	TPB	TRAFFIC PULL BOX
IRR	LIP OF GUTTER	TS	TRAFFIC SIGNAL
LP	LOW POINT / LAMP POST	TYP	TYPICAL
MON	MONUMENT	VG	VALLEY GUTTER
NE	NORTHEAST	WCW	WHITE CROSSWALK
N.I.C.	NOT IN CONTRACT	WV	WATER VALVE
NW	NORTHWEST	YCW	YELLOW CROSSWALK
NTS	NOT TO SCALE	YL	YIELD LINE

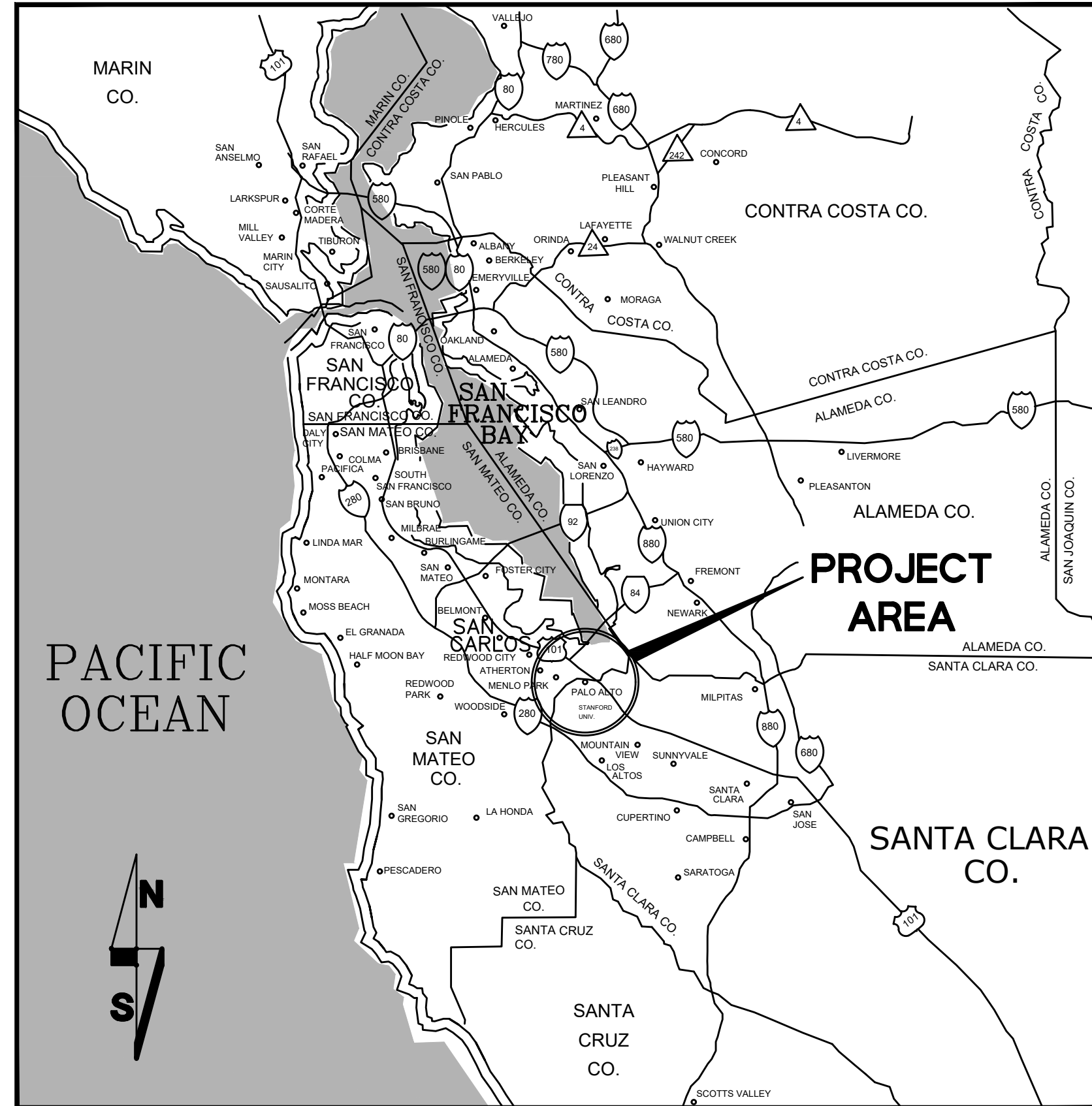

VICINITY MAP

NOT TO SCALE

**CERTIFICATION OF PEER REVIEW**

THE UNDERSIGNED HEREBY CERTIFIES THAT A PROFESSIONAL PEER REVIEW OF THESE PLANS AND THE REQUIRED DESIGN WAS CONDUCTED BY ME, A PROFESSIONAL ENGINEER WITH EXPERTISE AND EXPERIENCE IN THE APPROPRIATE FIELD OF ENGINEERING EQUAL TO OR GREATER THAN THE ENGINEER OF RECORD, AND THAT APPROPRIATE CORRECTIONS HAVE BEEN MADE.

PRINT NAME SIGNATURE DATE

**ACCEPTANCE OF PLANS**

THE CITY OF EAST PALO ALTO HEREBY ACCEPTS THESE PLANS FOR CONSTRUCTION, AS BEING IN GENERAL COMPLIANCE WITH PLANS PREPARATION REQUIREMENTS OF THIS AGENCY. RESPONSIBILITY FOR THE COMPLETENESS AND ACCURACY OF THE PLANS AND RELATED DESIGN RESIDES WITH THE ENGINEER AND ENGINEERING FIRM OF RECORD.

RECOMMENDED FOR BIDDING: HUMZA JAVED  
PUBLIC WORKS DIRECTOR

APPROVED FOR BIDDING: BATOOL ZARO  
SENIOR ENGINEER

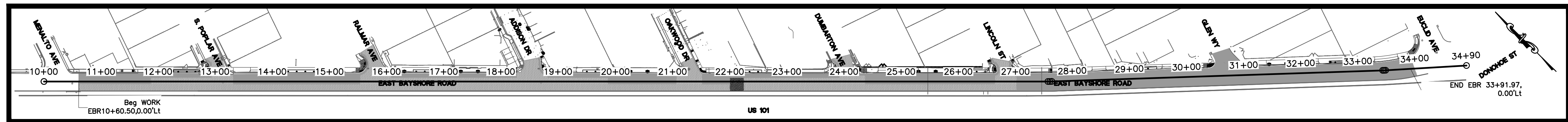

PROJECT AREA

NOT TO SCALE

NO.	REVISIONS	DATE

DESIGNED BY: HA/16/16  
DRAWN BY: HA/16/16

CSG CONSULTANTS  
550 PILGRIM DRIVE  
FOSTER CITY, CA 94404  
PHONE (650)522-2500  
FAX (650)522-2599

PREPARED BY: CSG CONSULTANTS

TITLE SHEET  
EAST BAYSHORE ROAD  
PEDESTRIAN AND CYCLIST SAFETY  
IMPROVEMENTS PROJECT  
CITY OF EAST PALO ALTO, CALIFORNIA

SHEET 1  
OF  
35

DATE: 03/14/2025  
JOB NO.:  
CIP ST-28



\\SERVER\clients\DESIGN\24-499-1-EPA-E Bayshore Pedestrian & Bicycle Improvements\PLANS-499-1\01-TITLE-EPA.dwg 09:29:15 AM

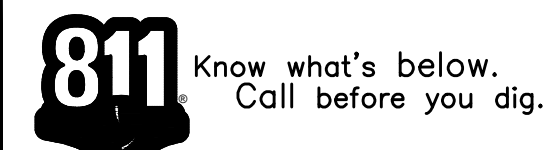

FOR REDUCED PLANS ORIGINAL SCALE IS IN INCHES 0 1 2 3



\\SERVERA\Clients\DESIGN\24\_499-1 EPA E Bayshore Pedestrian & Bicycle Improvements\PLANS-499-1\02-CONSTRUCTION NOTES.dwg@ 09:30:50 AM

**I. GENERAL NOTES**

- 1. ALL REFERENCES TO "COUNTY" IN THESE PLANS SHALL MEAN THE COUNTY OF SAN MATEO.
- 2. ALL WORK SHALL BE DONE IN ACCORDANCE WITH THE COUNTY OF SAN MATEO STANDARD DRAWINGS AND THE CALIFORNIA DEPARTMENT OF TRANSPORTATION STANDARD SPECIFICATIONS AND STANDARD PLANS DATED 2023, WHICH ARE HEREBY INCORPORATED INTO THESE PLANS.
- 3. THE CONTRACTOR SHALL COMPLY WITH ALL STATE, COUNTY, AND CITY LAWS AND ORDINANCES, REGULATIONS OF THE DEPARTMENT OF INDUSTRIAL RELATIONS, O.S.H.A., AND COMMISSION ON HEALTH AND SAFETY AND WORKER'S COMPENSATION RELATING TO SAFETY AND CHARACTER OF WORK, EQUIPMENT AND LABOR PERSONNEL.
- 4. THE ENGINEER ASSUMES NO RESPONSIBILITY BEYOND ADEQUACY OF THE DESIGN CONTAINED HEREIN.
- 5. THE CONTRACTOR SHALL BE HELD RESPONSIBLE FOR ANY FIELD CHANGES MADE WITHOUT WRITTEN AUTHORIZATION FROM THE CITY.
- 6. THE CONTRACTOR IS RESPONSIBLE FOR MATCHING EXISTING STREETS, SURROUNDING LANDSCAPE, AND ALL OTHER EXISTING CONDITIONS WITH A SMOOTH TRANSITION IN PAVING, CURBS, GUTTERS, SIDEWALKS, GRADING, ETC., AND TO AVOID ANY ABRUPT OR APPARENT CHANGES IN GRADES OR CROSS SLOPES, LOW SPOTS, AND HAZARDOUS CONDITIONS.
- 7. ELEVATIONS INDICATED IN THE DRAWINGS ARE BASED ON AVAILABLE INFORMATION DURING PREPARATION OF THE DRAWINGS. ANY SIGNIFICANT DEVIATIONS FROM THE ACTUAL SITE CONDITIONS SHALL BE REPORTED TO THE CITY.
- 8. THE CONTRACTOR SHALL COMPLY WITH ALL APPLICABLE LOCAL, STATE, AND FEDERAL REQUIREMENTS REGARDING MATERIAL, METHODS OF WORK, AND DISPOSAL OF EXCESS AND WASTE MATERIALS.
- 9. ANY SURFACE UTILITIES, SUCH AS MANHOLES, VALVES, MONUMENTS, DRAIN INLETS, AND UTILITY BOXES SHOWN TO BE WITHIN CONSTRUCTION LIMITS SHALL BE ADJUSTED IN ELEVATION TO MATCH THE FINISHED ROADWAY/SIDEWALK SURFACE. UTILITY COVERS SHALL NOT BE STRIPED OVER.
- 10. THE CONTRACTOR SHALL NOTIFY ALL TRANSIT AGENCIES, TRASH COLLECTION AGENCY, AND EMERGENCY SERVICES OF THE CONSTRUCTION SCHEDULE TO ALLOW COORDINATION.
- 11. THE CONTRACTOR SHALL BE SOLELY RESPONSIBLE FOR ANY DAMAGES TO THE SITE OR SURROUNDING AREA AS A RESULT OF THE CONTRACTOR'S WORK OR OPERATIONS. EXISTING CURB, GUTTER AND OTHER IMPROVEMENTS THAT ARE DAMAGED BY THE CONTRACTOR SHALL BE BE REPLACED AT THE CONTRACTOR'S SOLE EXPENSE.
- 12. CONCRETE CURB, GUTTER, DRIVEWAY, SIDEWALK AND PAVEMENT REMOVAL AND REPLACEMENT MUST BE KEPT TO ONE SIDE OF THE STREET UNTIL WORK FOR THAT SIDE IS COMPLETE, KEEPING THE OTHER SIDE FREE OF OBSTRUCTION FOR THE NEIGHBORHOOD'S SAFE USE.

**II. WORK HOURS**

- 1. SEE PROJECT SPECIFICATIONS, SECTION 103, FOR WORK HOURS AND RESTRICTIONS.

**III. TRAFFIC CONTROL**

- 1. SEE PROJECT SPECIFICATIONS, SECTION 103, OF THE TECHNICAL SPECIFICATIONS, FOR TRAFFIC CONTROL REQUIREMENTS.

**IV. SIGNAGE NOTES**

- 1. ALL SIGNS SHALL BE PER THE CALIFORNIA MANUAL ON UNIFORM TRAFFIC CONTROL DEVICES (MUTCD), LATEST EDITION.
- 2. INSTALLATION OF SIGNS, MARKINGS AND STRIPING SHALL BE PER PROJECT PLANS AND SPECIFICATIONS, HOWEVER, CONTRACTOR SHALL CONFIRM EXACT SIGN LOCATIONS IN THE FIELD WITH ENGINEER PRIOR TO EXCAVATION OF THE FOUNDATION.
- 3. UNLESS OTHERWISE SHOWN OR NOTED, ALL SIGNING SHOWN ON THESE PLANS SHALL BE NEW SIGNS MOUNTED ON NEW POLES / POSTS AND FOUNDATIONS PER PROJECT DETAILS.
- 4. ALL SIGNS (EXISTING AND PROPOSED) WITHIN PROJECT LIMITS SHALL HAVE A MINIMUM CLEARANCE OF 7' TO THE BOTTOM OF THE SIGN SIGN PANEL. NOTIFY ENGINEER IN CASE OF DISCREPANCY.

**V. MARKINGS AND STRIPING NOTES**

- 1. ALL MARKINGS AND STRIPING SHALL BE PER CALTRANS STANDARD PLANS, LATEST EDITION.
- 2. ALL STRIPING AND LEGENDS SHALL BE THERMOPLASTIC.
- 3. ENGINEER TO APPROVE CAT-TRACKING PRIOR TO PLACEMENT OF PERMANENT STRIPING AND LEGENDS. CONTRACTOR TO ALLOW MINIMUM 1 WEEK REVIEW BY ENGINEER AFTER PLACEMENT OF CAT-TRACKING.
- 4. ADD "NO DUMPING-DRAINS TO BAY" STENCIL AT EVERY STORM DRAIN INLET. SEE SPECIFICATIONS.
- 5. CROSSWALK STRIPING SHALL BE 10' LONG THERMOPLASTIC STRIPES, 12" WIDE SEPARATED BY 24" GAPS (SEE PLANS FOR COLOR).

**VI. CONSTRUCTION STAGING**

- 1. CONTRACTOR SHALL SUBMIT FOR REVIEW AND APPROVAL BY THE CITY ENGINEER A COMPLETE CONSTRUCTION STAGING PLAN IMMEDIATELY UPON APPROVAL OF INSURANCE FORMS AND CERTIFICATES. CONSTRUCTION STAGING AREA SHALL BE LOCATED IN AN AREA APPROVED BY THE CITY ENGINEER.
- 2. NO EQUIPMENT SHALL BE STORED WITHIN CITY RIGHTS-OF-WAY UNLESS APPROVED IN WRITING BY THE CITY ENGINEER.
- 3. CONSTRUCTION STAGING AREA SHALL BE ADEQUATELY SECURED BY USE OF TEMPORARY FENCING WITH LOCKING GATE(S) AND SCREENED FROM THE PUBLIC RIGHT-OF-WAY TO THE SATISFACTION OF THE CITY ENGINEER. SCREENING SHALL CONSIST OF MATERIALS APPROVED BY THE CITY ENGINEER AND SHALL BE INSTALLED PRIOR TO THE START OF CONSTRUCTION.

**VII. STORM WATER POLLUTION, EROSION CONTROL, AND CLEANUP**

- 1. CONTRACTOR SHALL COMPLY WITH ALL RULES, REGULATIONS AND PROCEDURES OF THE MUNICIPAL REGIONAL STORMWATER POLLUTION PERMIT (MRP), ALSO KNOWN AS THE NPDES PERMIT, MORE SPECIFICALLY, CONTRACTOR SHALL COMPLY WITH THE SAN MATEO COUNTYWIDE STORMWATER POLLUTION PREVENTION PROGRAM'S BEST MANAGEMENT PRACTICES (BMPs) FOR CONSTRUCTION ACTIVITIES, CONSTRUCTION BMP PLAN SHEET, ATTACHED HERETO AS SHEET NO. 35.
- 2. CONTRACTOR SHALL SUBMIT FOR CITY REVIEW A WATER POLLUTION CONTROL PLAN, PREPARED IN ACCORDANCE WITH CALTRANS STANDARDS INCLUDING ALL MEASURES TO BE IMPLEMENTED THROUGHOUT THE PROJECT LIMITS AND AT CONTRACTOR'S STAGING LOCATION.
- 3. ALL WORK TO BE PERFORMED DURING THE DRY WEATHER MONTHS BETWEEN APRIL 30TH & OCTOBER 1ST. WORK TO CONTINUE AFTER OCTOBER 1ST WITH WRITTEN PERMISSION FROM THE CITY WITH ADDITIONAL PROTECTIVE MEASURES ONLY.
- 4. APPLY CONCRETE, ASPHALT, AND SEAL COAT DURING DRY WEATHER TO PREVENT CONTAMINANTS FROM CONTACTING STORM WATER RUNOFF.
- 5. COVER STORM DRAIN INLETS AND MANHOLES WHEN PAVING OR APPLYING SEAL COAT, SLURRY SEAL, FOG SEAL, ETC.
- 6. MAINTAIN ALL VEHICLES AND HEAVY EQUIPMENT. INSPECT FREQUENTLY FOR AND REPAIR LEAKS.
- 7. CLEAN UP LIQUID SPILLS ON PAVED OR IMPERMEABLE SURFACES USING "DRY" CLEANUP METHODS (E.G., ABSORBENT MATERIALS LIKE CAT LITTER, SAND OR RAGS).
- 8. FILTER FABRIC OR OTHER MATERIAL FOR SEDIMENT TRAPPING SHALL BE INSTALLED AND MAINTAINED AT STREET GUTTERS AND DRAINS TO KEEP CONSTRUCTION DEBRIS OUT OF THE STORM DRAIN SYSTEM.
- 9. NO MATERIAL, RESIDUE WASTE OR DEBRIS GENERATED BY CONSTRUCTION ACTIVITIES WILL BE ALLOWED TO BE WASHED INTO ANY DRAINAGE INLETS.
- 10. AT THE END OF EVERY DAY, ALL MATERIALS TRAPPED BY THE INLET PROTECTION BMP (FILTER FABRIC) AND EXCESS MATERIALS SUCH AS PAVEMENT PIECES OR DEBRIS WILL BE COLLECTED USING DRY SWEEP METHODS AND REMOVED FROM THE PROJECT SITE. NO MATERIALS WILL BE ALLOWED TO BE WASHED INTO THE STORM DRAIN SYSTEM.
- 11. DURING CONSTRUCTION, STREETS SHALL BE CLEANED AS OFTEN AS REQUIRED TO REMOVE ANY ACCUMULATION OF MUD AND DEBRIS RESULTING FROM THIS CONSTRUCTION.
- 12. BERM AROUND STORAGE AREAS TO PREVENT CONTACT WITH STORMWATER RUNOFF.
- 13. STORE STOCKPILED MATERIALS AND WASTES OVER PLASTIC SHEETING OR A TARP, AND UNDER A TEMPORARY ROOF OR SECURED PLASTIC SHEETING OR TARP.
- 14. ALWAYS PARK PAVING MACHINES OVER DRIP PANS OR ABSORBENT MATERIALS, AS THEY TEND TO DRIP CONTINUOUSLY.
- 15. CONSTRUCTION SITE SHALL BE KEPT CLEAN AND SHALL BE SWEEPED BY MECHANICAL SWEEPING ON A DAILY BASIS.

**VIII. EXISTING CONDITIONS, UTILITIES AND MONUMENTS**

- 1. CONTRACTOR SHALL CONTACT USA [UNDERGROUND SERVICES ALERT 1-(800)-227-2600] AND AFFECTED UTILITY COMPANIES, 72 HOURS PRIOR TO THE START OF WORK TO NOTIFY THEM OF CONSTRUCTION, AND TO REQUEST THAT UTILITIES BE MARKED. CONTRACTOR SHALL NOT BEGIN EXCAVATION WORK UNTIL ALL UTILITIES HAVE BEEN MARKED OR THE PRESCRIBED "NO RESPONSE FOLLOW-UP" PROCEDURES HAVE BEEN FOLLOWED.
- 2. LOCATION OF UNDERGROUND UTILITIES SHOWN ON THESE PLANS WAS COMPILED FROM SURVEYED SURFACE UTILITIES AND UTILITY COMPANIES' FACILITY SCHEMATICS AND IS APPROXIMATE. THE PAINT MARKINGS AND COVERS OF UTILITY INFORMATION SHOWN HEREON IS NOT MEANT TO BE A FULL CATALOG OF EXISTING CONDITIONS. CONTRACTOR SHALL BE RESPONSIBLE FOR REVIEWING RECORD INFORMATION AND CONDUCTING FIELD INVESTIGATION TO VERIFY THE LOCATION AND ELEVATIONS OF EXISTING UTILITIES - WHETHER SHOWN ON THESE PLANS OR NOT. CONTRACTOR SHALL NOTIFY THE ENGINEER IMMEDIATELY UPON DISCOVERY OF DISCREPANCIES.
- 3. ALL UTILITIES WITHIN 5--FT LATERALLY AND CROSSING THE PROPOSED STORM DRAIN ALIGNMENT AND PROPOSED BIORETENTION AREAS SHALL BE POTHOLED. THE POTHOLED DATA (DATE AND TIME OF POTHOLE, PRECISE LOCATION OF POTHOLE, DEPTH TO UTILITY, UTILITY TYPE AND SIZE, UTILITY PIPE MATERIAL, DEPTH OF ASPHALT, DEPTH OF ROAD BASE, SOIL TYPES ENCOUNTERED, AND OTHER RELEVANT INFORMATION) SHALL BE SUBMITTED TO THE CITY. THE SUBMITTAL SHALL SPECIFICALLY IDENTIFY ANY POTENTIAL CONFLICTS. CONTRACTOR SHALL NOT COMMENCE CONSTRUCTION IN THAT AREA UNTIL A WRITTEN RESPONSE IS RECEIVED FROM THE CITY REGARDING IDENTIFIED CONFLICTS.
- 4. CONTRACTOR SHALL BE RESPONSIBLE TO PROTECT-IN-PLACE EXISTING MONUMENTS. DESTROYED/DAMAGED MONUMENTS SHALL BE RE-ESTABLISHED AT CONTRACTOR'S SOLE EXPENSE.
- 5. THE LOCATION OF SURFACE UTILITIES SHOWN ON THESE PLANS IS APPROXIMATE ONLY. ATTENTION IS DIRECTED TO THE POSSIBLE EXISTENCE OF UNDERGROUND FACILITIES NOT KNOWN OR IN A LOCATION DIFFERENT FROM WHICH IS MARKED IN THE STREET SHOWN ON THE PLANS. IT IS THE CONTRACTOR'S RESPONSIBILITY TO VERIFY THE LOCATION AND ELEVATION OF ALL EXISTING UTILITIES WITHIN THE WORK AREA PRIOR TO CONSTRUCTION. THIS VERIFICATION SHALL BE COORDINATED BY THE CONTRACTOR WITH THE APPROPRIATE UTILITY COMPANY AS REQUIRED.
- 6. PROTECT EXISTING IRRIGATION SYSTEMS WITHIN PROJECT LIMITS.
- 7. ALL EXISTING SURFACE UTILITY FACILITIES SUCH AS BUT NOT NECESSARILY LIMITED TO WATER VALVES, GAS VALVES, ELECTRICAL VAULTS, MANHOLES, FIRE HYDRANTS POWER POLES, ETC. SHALL BE PROTECTED IN PLACE AND ADJUSTED TO GRADE AS NECESSARY. ALL UTILITIES SHOWN ARE SCHEMATIC ONLY AND ARE NOT COMPLETE. CONTRACTOR SHALL FIELD VERIFY AND INVENTORY ALL UTILITY AND OTHER FEATURES PRIOR TO BEGINNING CONSTRUCTION.
- 8. CONTRACTOR SHALL BE AWARE OF ALL OVERHEAD LINES. ALL CONSTRUCTION EQUIPMENT SHALL MEET THE MAXIMUM HEIGHT REQUIREMENT.

**IX. EARTHWORK AND GRADING**

- 1. TOPSOIL, ROOTS, VEGETABLE MATTER, TRASH, DEBRIS AND ANY OTHER DELETERIOUS MATERIAL SHALL NOT BE CONSIDERED ACCEPTABLE FILL MATERIAL.
- 2. ANY ADDITIONAL FILL MATERIAL REQUIRED TO ATTAIN THE DESIGN GRADES SHOWN ON THESE PLANS SHALL BE PER PROJECT SPECIFICATIONS. ALL FILL MATERIAL SHALL BE FIELD TESTED FOR COMPLIANCE WITH THE PROJECT SPECIFICATIONS INCLUDING TOXICITY TESTING.
- 3. COMPACTION BY FLOODING, PONDING OR JETTING WILL NOT BE PERMITTED.

**X. STATEMENT OF RESPONSIBILITY**

- 1. CONSTRUCTION CONTRACTOR AGREES THAT IN ACCORDANCE WITH GENERALLY ACCEPTED CONSTRUCTION PRACTICES, CONSTRUCTION CONTRACTOR WILL BE REQUIRED TO ASSUME SOLE AND COMPLETE RESPONSIBILITY FOR JOB SITE CONDITIONS DURING THE COURSE OF CONSTRUCTION OF THE PROJECT, INCLUDING SAFETY OF ALL PERSONS AND PROPERTY. THIS REQUIREMENT SHALL APPLY CONTINUOUSLY AND NOT BE LIMITED TO NORMAL WORKING HOURS, AND CONSTRUCTION CONTRACTOR FURTHER AGREES TO DEFEND, INDEMNIFY AND HOLD BOTH DESIGN PROFESSIONALS AND THE CITY OF EAST PALO ALTO HARMLESS FROM ANY AND ALL LIABILITY, REAL OR ALLEGED, IN CONNECTION WITH THE PERFORMANCE OF WORK ON THIS PROJECT, EXCEPTING LIABILITY ARISING FROM THE SOLE NEGLIGENCE OF EITHER THE DESIGN PROFESSIONAL OR THE CITY OF EAST PALO ALTO.

**XI. DEMOLITION NOTES**

- 1. EXISTING SIGNS AS SHOWN ON THE SIGNING/STRIPING PLANS SHALL BE SALVAGED AND MAINTAINED IN AN ACCEPTABLE CONDITION FOR RE-INSTALLATION BY THE CONTRACTOR.
- 2. DEMOLITION INCLUDES REMOVAL OF RAISED PAVEMENT MARKERS AND GRINDING OF THERMOPLASTIC PAVEMENT LEGENDS WHERE IN CONFLICT WITH PROPOSED STRIPING.
- 3. THE CITY CANNOT WARRANT THAT THE EXISTING ASPHALT CONCRETE DEPTH IS COMPLETELY UNIFORM THROUGHOUT. DIGOUT SHALL MEAN REMOVE ALL EXISTING ASPHALT CONCRETE DOWN TO BASE MATERIAL, AND MAY BE MORE OR LESS THAN WHAT IS SHOWN ON THESE PLANS.

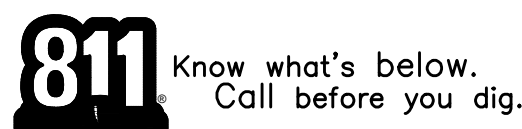

DATE, REVISIONS, NO., DESIGNED BY: HA/06/RG, DRAWN BY: HA/06/RG, PREPARED BY: CSG CONSULTANTS, 550 PILGRIM DRIVE, FOSTER CITY, CA 94404, PHONE (650)522-2500, FAX (650)522-2599, TITLE: CONSTRUCTION NOTES, EAST BAYSHORE ROAD, PEDESTRIAN AND CYCLIST SAFETY IMPROVEMENTS PROJECT, CITY OF EAST PALO ALTO, CALIFORNIA, SHEET 2 OF 35, DATE: 03/14/2025, JOB NO.: CIP ST-28, CITY OF EAST PALO ALTO logo.



\\SERVER2\Clients\DESIGN\24-499-1 EPA E Bayshore Pedestrian & Bicycle Improvements\PLANS-499-1\03\_X-SECTIONS.dwg @ 11:11:44 AM

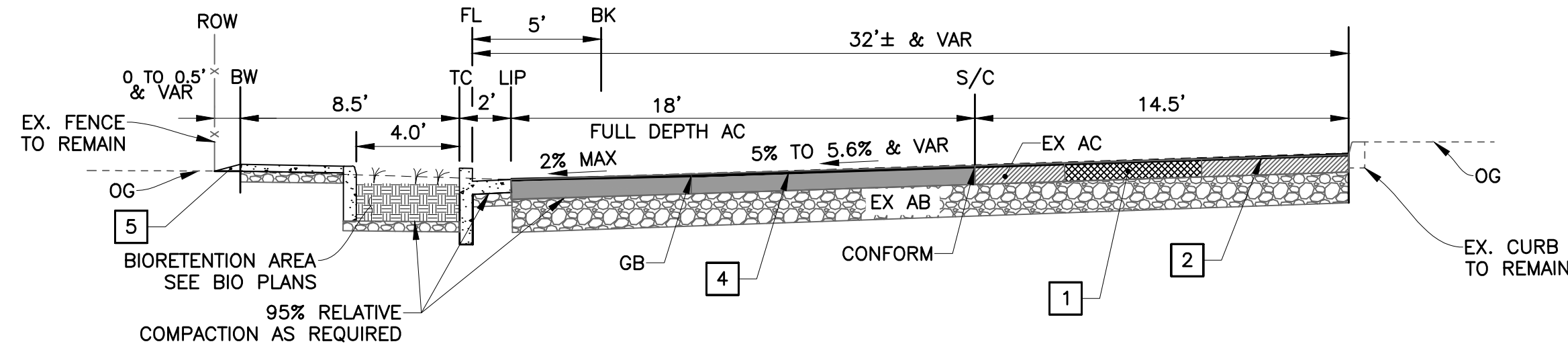

**EAST BAYSHORE ROAD**  
STA "EBR" 19+87 TO 26+64

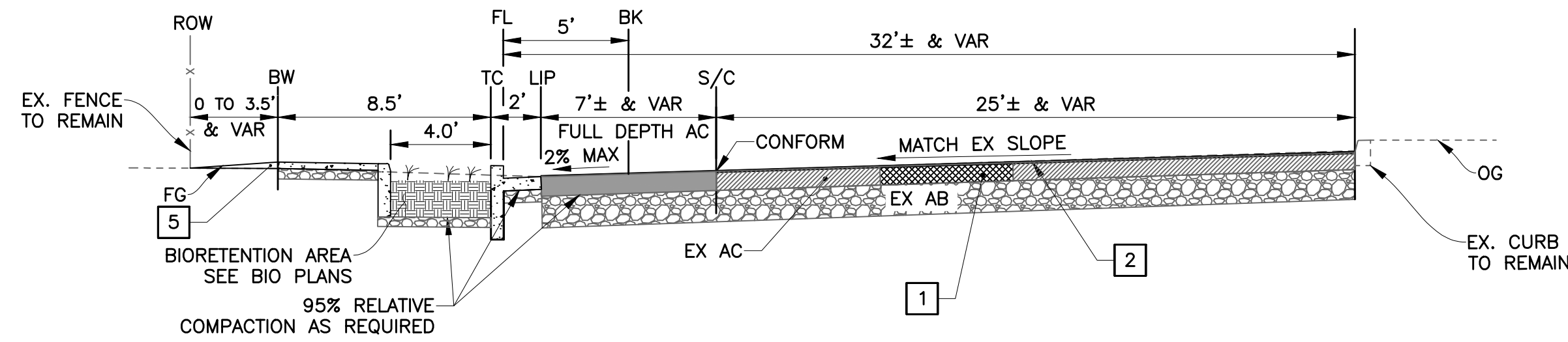

**EAST BAYSHORE ROAD**  
STA "EBR" 16+08 TO 19+87

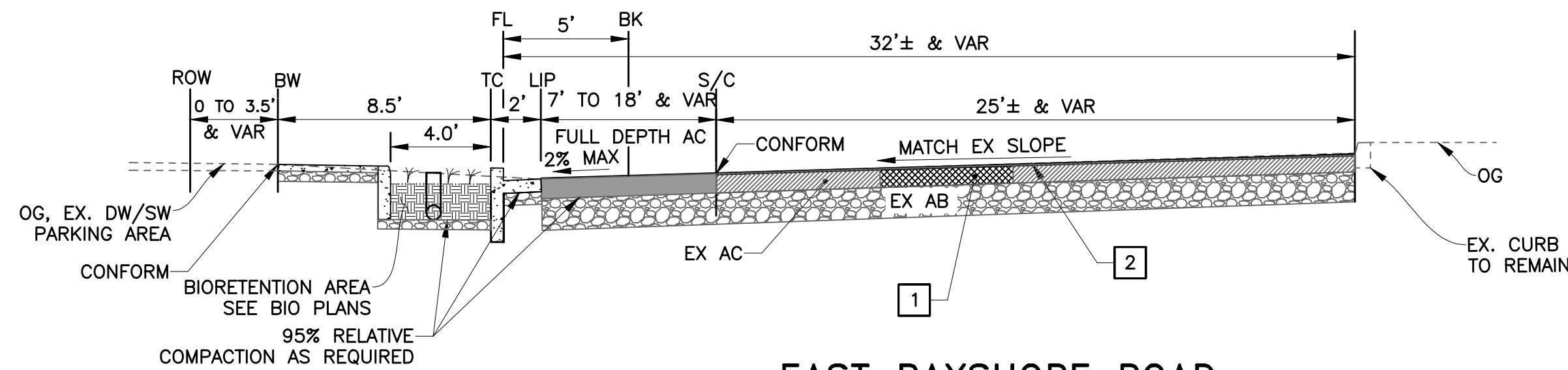

**EAST BAYSHORE ROAD**  
STA "EBR" 11+61 TO 12+93  
STA "EBR" 13+31 TO 15+53

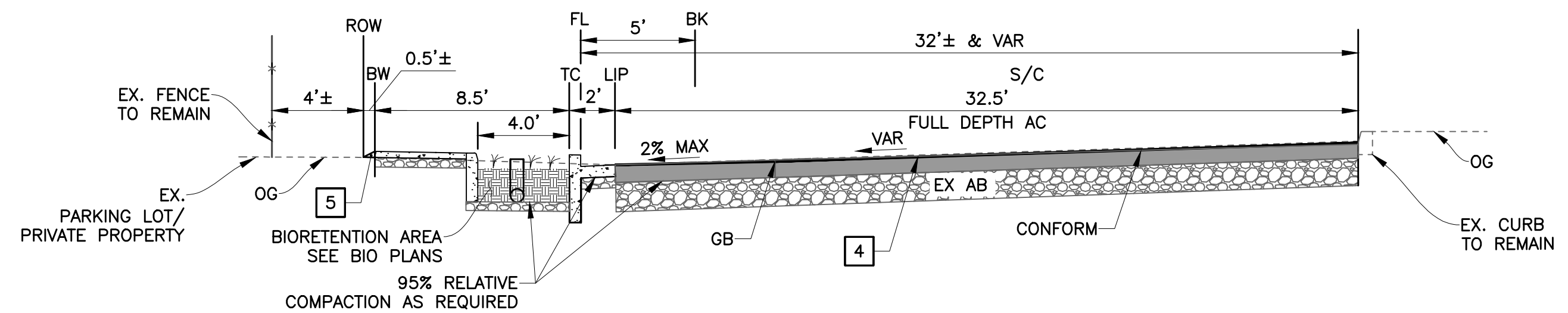

**EAST BAYSHORE ROAD**  
STA "EBR" 27+02 TO END

**LEGEND**

- FULL DEPTH AC PAVEMENT
- AC DIGOUT
- EXISTING AC
- SLURRY SEAL

**PROJECT NOTES**

- 1 BASE FAILURE REPAIR (AC DIGOUT) WHERE SHOWN ON PLAN.
- 2 SLURRY SEAL. CRACK SEAL REQUIRED PRIOR TO SURFACE TREATMENT.
- 3 THE GAP BETWEEN THE PROPOSED BW AND ROW VARIES FROM 0' TO 1'
- 4 6" HMA EXIST CLASS 2 AB
- 5 PLACE AND COMPACT ENGINEERED MATERIAL OR AGGREGATE BASE (AB) BEHIND THE SIDEWALK AT NO ADDITIONAL COST, AS THE CONTRACTOR SHALL INCLUDE THE COST OF THIS MATERIAL IN THE SIDEWALK CONSTRUCTION.

**GENERAL NOTES**

1. EXISTING PAVEMENT STRUCTURE IS PRESUMED TO BE 4" TO 6" HMA OVER EXIST CLASS 2 AB.
2. DURING GRINDING OPERATION, THE FULL DEPTH OF THE AC SHALL BE REMOVED AND THE UNDERLYING AB SHALL BE REPLACED AND COMPACTED (95% RELATIVE COMPACTION) IN KIND, CONTRACTOR SHALL ENSURE THAT A 6" HMA IS ACHIEVED.

NO.	REVISIONS	DATE

DESIGNED BY: HA/AG/RG  
DRAWN BY: HA/AG/RG

CSG CONSULTANTS  
550 PILGRIM DRIVE  
FOSTER CITY, CA 94404  
PHONE (650)522-2500  
FAX (650)522-2599

PREPARED BY:

TITLE: TYPICAL CROSS SECTIONS  
EAST BAYSHORE ROAD  
PEDESTRIAN AND CYCLIST SAFETY  
IMPROVEMENTS PROJECT  
CITY OF EAST PALO ALTO, CALIFORNIA

SHEET 3  
OF  
35

DATE: 03/14/2025  
JOB NO.:  
CIP ST-28

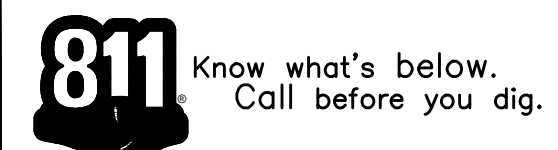

FOR REDUCED PLANS ORIGINAL SCALE IS IN INCHES 0 1 2 3

\\SERVER2\Clients\DESIGN\24\_499-1\_EPA E Bayshore Pedestrian & Bicycle Improvements\PLANS-499-1\4\_HORIZONTAL\_CONTROL-499-1.dwg 06/21/25 06:21:03 PM

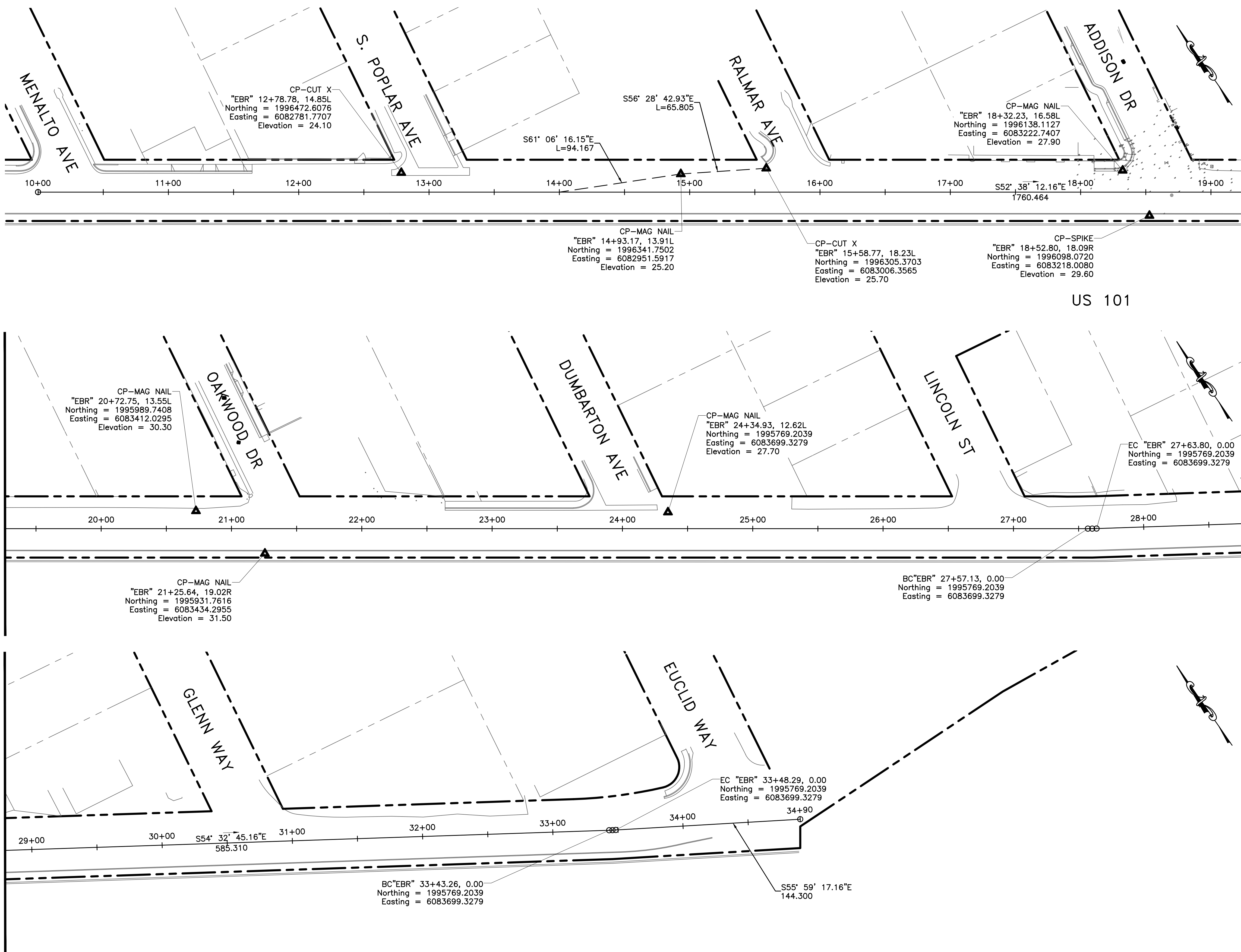

MATCH LINE - SEE BELOW

MATCH LINE - SEE BELOW

**BASIS OF BEARINGS:**

CALIFORNIA COORDINATES ZONE III (NAVD88) AS HELD BY CENTERLINE MARKERS IN RALMAR AVENUE, TAKEN AS SOUTH 11°21'48" WEST, AS SHOWN.

**BASIS OF ELEVATION:**

THE ELEVATIONS SHOWN HEREON WERE DERIVED FROM L-1/L-2 DATA COLLECTED USING NAVSTAR GLOBAL POSITIONING SYSTEM (GPS) AND A CHCX90D-OPUS (2022) AND A IGA173 (2024) RECEIVER AND POST-PROCESS USING THE CORS NETWORK. ALL ELEVATION EXPRESSED IN NAVD 1988 DATUM.

**PLAN**  
**EAST BAYSHORE ROAD**  
 SCALE 1" = 20'



FOR REDUCED PLANS ORIGINAL SCALE IS IN INCHES

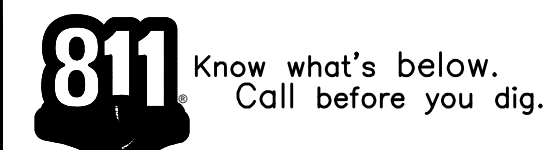

Plotted on: 03/17/25 @ 06:21:03 PM

NO.	REVISIONS	DATE

DESIGNED BY: HA/06/RG  
 DRAWN BY: HA/06/RG

**CSG CONSULTANTS**  
 550 PILGRIM DRIVE  
 FOSTER CITY, CA 94404  
 PHONE (650)522-2500  
 FAX (650)522-2599



PREPARED BY:

**TITLE: SURVEY CONTROL DETAILS**  
 EAST BAYSHORE ROAD  
 PEDESTRIAN AND CYCLIST SAFETY  
 IMPROVEMENTS PROJECT  
 CITY OF EAST PALO ALTO, CALIFORNIA

**SHEET 4**  
 OF  
**35**

DATE: 03/14/2025  
 JOB NO.:  
 CIP ST-28





\\SERVERZ\Clients\DESIGN\24-499-1 EPA E Bayshore Pedestrian & Bicycle Improvements\PLANS-499-1\05-07 IMPROVEMENT PLANS-499-1.dwg 05:25:20 PM  
 Plotted on: 03/17/25 © 05:25:20 PM

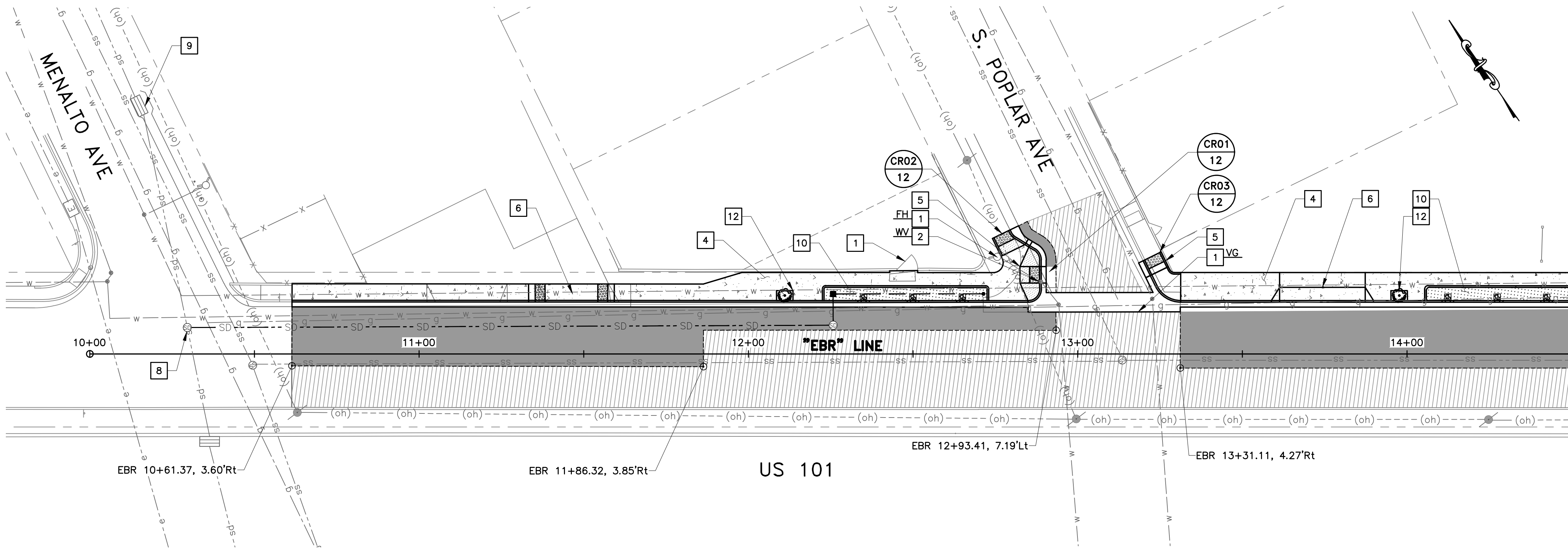

**PLAN**  
**EAST BAYSHORE ROAD**  
 SCALE 1" = 20'

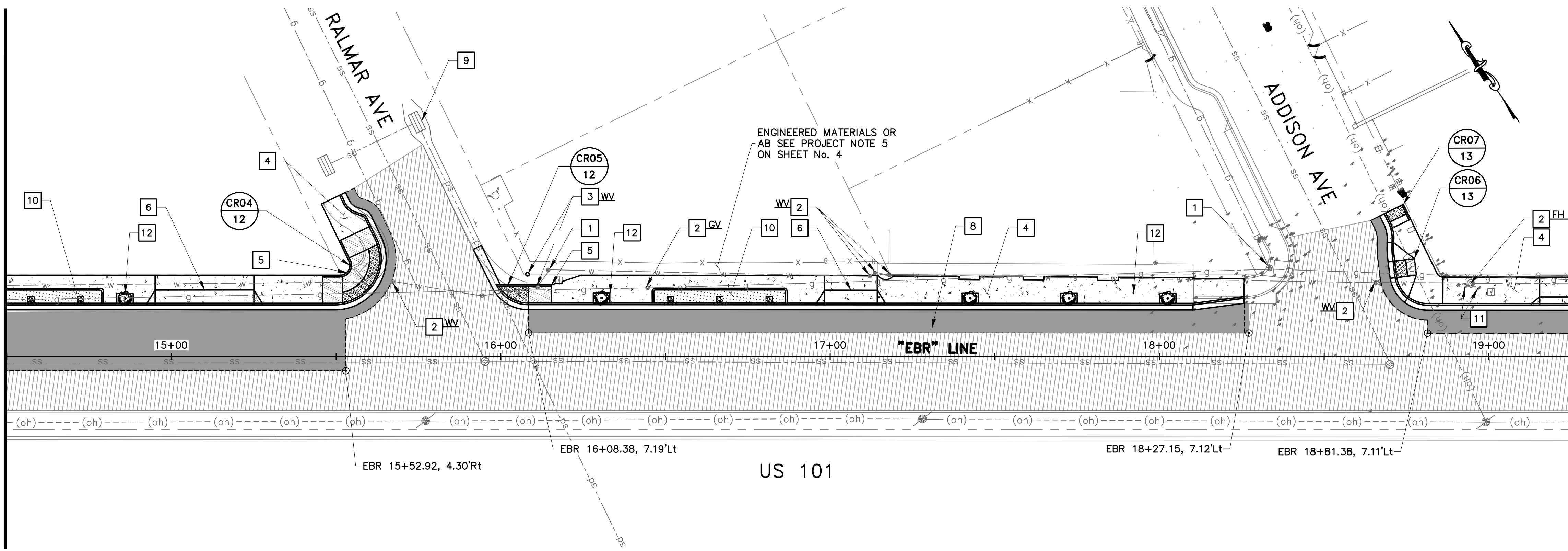

**PLAN**  
**EAST BAYSHORE ROAD**  
 SCALE 1" = 20'

**LEGEND**

- CONCRETE CURB & GUTTER
- CONCRETE SIDEWALK
- CONCRETE CURB RAMP
- DETECTABLE WARNING SURFACE
- RETAINING CURB
- FULL DEPTH PAVEMENT CONSTRUCTION
- SLURRY SEAL
- BASE FAILURE REPAIR (DIGOUT)
- GREEN INFRASTRUCTURE
- CITY RIGHT OF WAY
- SAWCUT/CONFORM LIMIT
- TREE & TREE WELL PER DETAIL 8, SHEET 34.

**SYMBOL ITEM DESCRIPTION**

- CITY MONUMENT
- EXISTING DRAIN INLET
- CLEANOUT, SEWER, STORM DRAIN AND TELEPHONE MANHOLE
- WATER VALVE
- WATER METER PULL BOX
- PG&E GAS VALVE
- FIRE HYDRANT
- OVERHEAD (OH) ELECTRIC WOOD POLE

**PROJECT NOTES:**

- 1 PROTECT IN PLACE.
- 2 ADJUST TO GRADE.
- 3 RELOCATE EXISTING.
- 4 CONSTRUCT SIDEWALK, CURB AND GUTTER PER COUNTY STD DETAIL D-3. SEE SIDEWALK GRADING PLANS SHEETS 8-11.
- 5 CONSTRUCT CURB RAMP PER CALTRANS STD PLAN A88A AND A88B. INSTALL CURB RAMP TRUNCATED DOME PER CALTRANS STD PLAN A88A. ALL CURB RAMP SHALL HAVE A MINIMUM OF 4" PCC OVER 4" CLASS 2 AB AND A MINIMUM OF 18" WIDE BY 12" DEEP AC DEEPLIFT PLUG. SEE CURB RAMP GRADING PLANS SHEETS 12-15.
- 6 CONSTRUCT DRIVEWAY PER COUNTY STD DETAILS D-1 & D-2.
- 7 CONSTRUCT DEPRESSED DRIVEWAY. SEE DETAIL 1 ON SHEET 33.
- 8 INSTALL NEW STORM DRAIN LINE - SEE DRAINAGE SHEETS 16-19 AND DRAINAGE PROFILE SHEETS 20-22.
- 9 INSTALL TEMPORARY DRAIN INLET PROTECTION PER CALTRANS STANDARD PLAN T62.
- 10 INSTALL BIORETENTION - SEE BIORETENTION AREA SHEETS 23-25.
- 11 REMOVE EXISTING BOLLARD.
- 12 INSTALL TREE AND TREE WELL. SEE DETAILS 9 & 10, ON SHEET 34.

**CONSTRUCTION NOTES:**

1. ALL CURB RAMP SHALL COMPLY WITH THE MAXIMUM SLOPES, MINIMUM DIMENSIONS, DETECTABLE WARNING SURFACE, AND OTHER MISCELLANEOUS REQUIREMENTS PER CITY STANDARD AND AS SHOWN ON CALTRANS STANDARD PLAN A88A AND A88B.
2. SIDEWALK DETAIL SHALL COMPLY WITH COUNTY OF SAN MATEO STANDARD.
3. THE 18" WIDE BAND AC PLUG IS CONSIDERED PART OF THE NEW CURB RAMP, OR CURB AND GUTTER PAY ITEMS AND NO ADDITIONAL COMPENSATION WILL BE ALLOWED.
4. CONFORM TO EXISTING SIDEWALK AND CURB & GUTTER AT NEAREST SCORELINE/CONSTRUCTION JOINT.
5. SCORE LINE PATTERNS ON NEW SIDEWALK SHALL MATCH EXISTING ON ADJACENT SIDEWALK.
6. CONTRACTOR SHALL NOTIFY UNDERGROUND SERVICE ALERT A MINIMUM OF 48 HOURS PRIOR TO THE START OF CONSTRUCTION.
7. MAINTAIN EXISTING CURB RETURN RADIUS AND FLOW LINE ALIGNMENT, UNLESS NOTED OTHERWISE.
8. CONTRACTOR TO COORDINATE WITH IMPACTED UTILITY FACILITY COMPANIES PRIOR TO THE START OF CONSTRUCTION.
9. EXISTING LANDSCAPE OR LAWN, IRRIGATION SYSTEM SHALL BE ADJUSTED ACCORDINGLY TO FIT NEW CURB RAMP. CONTRACTOR TO RESTORE DISTURBED LANDSCAPING.
10. ALL MANHOLES, VALVES AND PULL BOXES WITHIN THE LIMIT OF CONCRETE OR ASPHALT IMPROVEMENT SHALL BE ADJUSTED TO FINAL GRADE.
11. ALL IMPROVEMENT SHALL BE WITHIN CITY RIGHT OF WAY, UNLESS OTHERWISE NOTED.

MATCH LINE - SEE BELOW

MATCH LINE - SEE SHEET 06

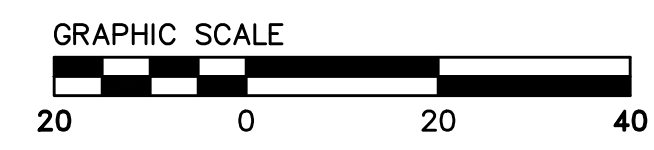

FOR REDUCED PLANS ORIGINAL SCALE IS IN INCHES

<b>DESIGNED BY:</b> HA/06/RC <b>DRAWN BY:</b> HA/06/RC	<b>REVISIONS</b> NO.
<b>PREPARED BY:</b> CSG CONSULTANTS 550 PILGRIM DRIVE FOSTER CITY, CA 94404 PHONE (650)522-2500 FAX (650)522-2599	
<b>TITLE:</b> <b>IMPROVEMENT PLAN</b> EAST BAYSHORE ROAD PEDESTRIAN AND CYCLIST SAFETY IMPROVEMENTS PROJECT CITY OF EAST PALO ALTO, CALIFORNIA	
<b>SHEET 5</b> OF <b>35</b>	
<b>DATE:</b> 03/14/2025 <b>JOB NO.:</b> CIP ST-28	

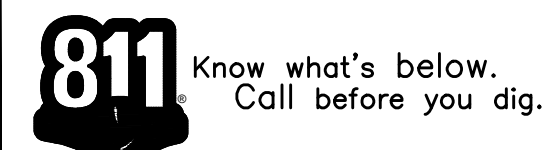



\\SERVERZ\Clients\DESIGN\24-499-1 EPA E Bayshore Pedestrian & Bicycle Improvements\PLANS-499-1\05-07 IMPROVEMENT PLANS-499-1.dwg 05:26:53 PM  
 Plotted on: 03/17/25 05:26:53 PM

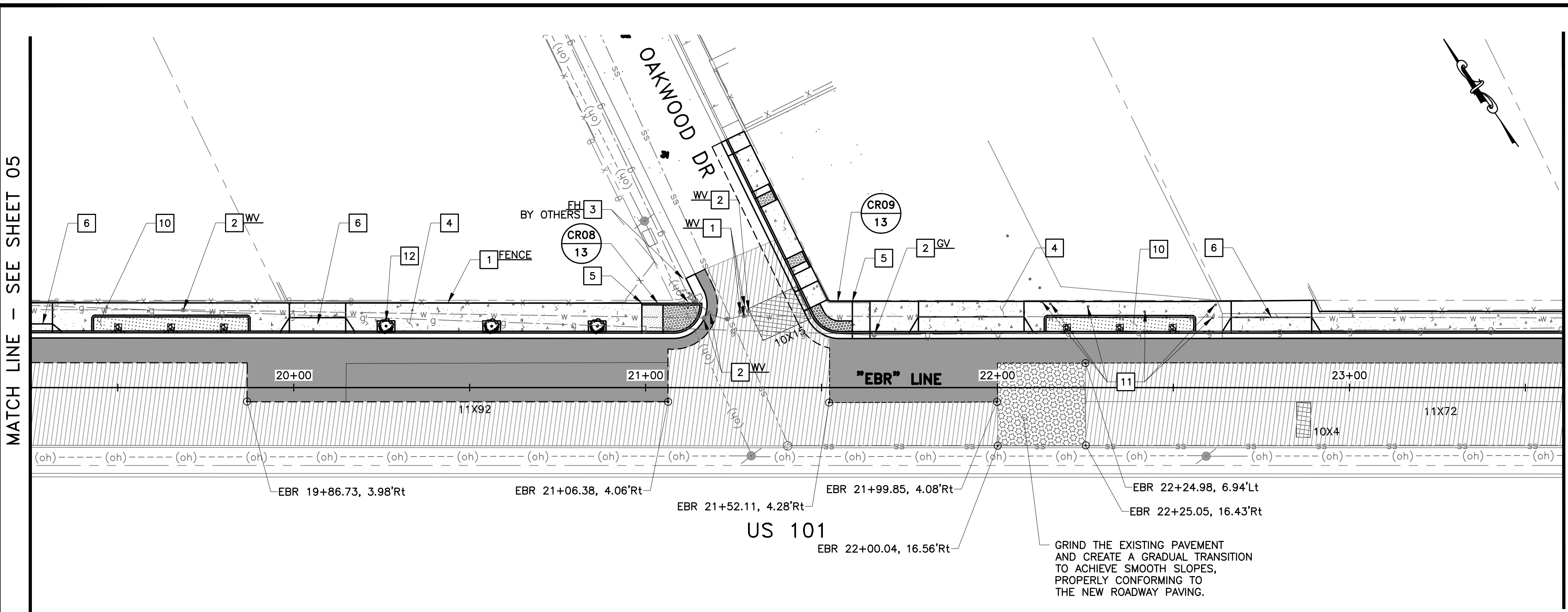

**PLAN  
 EAST BAYSHORE ROAD**  
 SCALE 1" = 20'

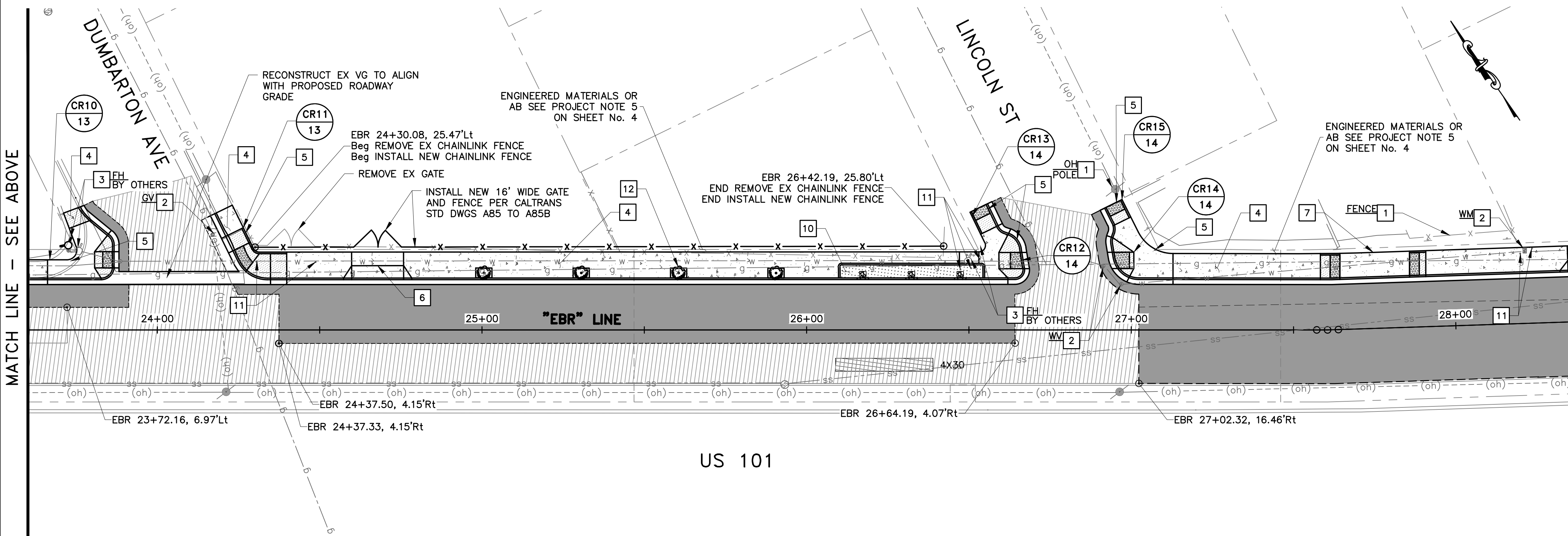

**PLAN  
 EAST BAYSHORE ROAD**  
 SCALE 1" = 20'

**LEGEND**

	CONCRETE CURB & GUTTER
	CONCRETE SIDEWALK
	CONCRETE CURB RAMP
	DETECTABLE WARNING SURFACE
	RETAINING CURB
	FULL DEPTH PAVEMENT CONSTRUCTION
	SLURRY SEAL
	BASE FAILURE REPAIR (DIGOUT)
	GREEN INFRASTRUCTURE
	CITY RIGHT OF WAY
	SAWCUT/CONFORM LIMIT
	TREE & TREE WELL PER DETAIL 8, SHEET 34.

**SYMBOL ITEM DESCRIPTION**

	CITY MONUMENT
	EXISTING DRAIN INLET
	CLEANOUT, SEWER, STORM DRAIN AND TELEPHONE MANHOLE
	WATER VALVE
	WATER METER PULL BOX
	PG&E GAS VALVE
	FIRE HYDRANT
	OVERHEAD (OH) ELECTRIC WOOD POLE

- PROJECT NOTES:**
- PROTECT IN PLACE.
  - ADJUST TO GRADE.
  - RELOCATE EXISTING.
  - CONSTRUCT SIDEWALK, CURB AND GUTTER PER COUNTY STD DETAIL D-3. SEE SIDEWALK GRADING PLANS SHEETS 8-11.
  - CONSTRUCT CURB RAMP PER CALTRANS STD PLAN A88A AND A88B. INSTALL CURB RAMP TRUNCATED DOME PER CALTRANS STD PLAN A88A. ALL CURB RAMP SHALL HAVE A MINIMUM OF 4" PCC OVER 4" CLASS 2 AB AND A MINIMUM OF 18" WIDE BY 12" DEEP AC DEEPLIFT PLUG. SEE CURB RAMP GRADING PLANS SHEETS 12-15.
  - CONSTRUCT DRIVEWAY PER COUNTY STD DETAILS D-1 & D-2.
  - CONSTRUCT DEPRESSED DRIVEWAY. SEE DETAIL 1 ON SHEET 33.
  - INSTALL NEW STORM DRAIN LINE - SEE DRAINAGE SHEETS 16-19 AND DRAINAGE PROFILE SHEETS 20-22.
  - INSTALL TEMPORARY DRAIN INLET PROTECTION PER CALTRANS STANDARD PLAN T62.
  - INSTALL BIORETENTION - SEE BIORETENTION AREA SHEETS 23-25.
  - REMOVE EXISTING BOLLARD.
  - INSTALL TREE AND TREE WELL. SEE DETAILS 9 & 10, ON SHEET 34.

- CONSTRUCTION NOTES:**
- ALL CURB RAMP SHALL COMPLY WITH THE MAXIMUM SLOPES, MINIMUM DIMENSIONS, DETECTABLE WARNING SURFACE, AND OTHER MISCELLANEOUS REQUIREMENTS PER CITY STANDARD AND AS SHOWN ON CALTRANS STANDARD PLAN A88A AND A88B.
  - SIDEWALK DETAIL SHALL COMPLY WITH COUNTY OF SAN MATEO STANDARD.
  - THE 18" WIDE BAND AC PLUG IS CONSIDERED PART OF THE NEW CURB RAMP, OR CURB AND GUTTER PAY ITEMS AND NO ADDITIONAL COMPENSATION WILL BE ALLOWED.
  - CONFORM TO EXISTING SIDEWALK AND CURB & GUTTER AT NEAREST SCORELINE/CONSTRUCTION JOINT.
  - SCORE LINE PATTERNS ON NEW SIDEWALK SHALL MATCH EXISTING ON ADJACENT SIDEWALK.
  - CONTRACTOR SHALL NOTIFY UNDERGROUND SERVICE ALERT A MINIMUM OF 48 HOURS PRIOR TO THE START OF CONSTRUCTION.
  - MAINTAIN EXISTING CURB RETURN RADIUS AND FLOW LINE ALIGNMENT, UNLESS NOTED OTHERWISE.
  - CONTRACTOR TO COORDINATE WITH IMPACTED UTILITY FACILITY COMPANIES PRIOR TO THE START OF CONSTRUCTION.
  - EXISTING LANDSCAPE OR LAWN, IRRIGATION SYSTEM SHALL BE ADJUSTED ACCORDINGLY TO FIT NEW CURB RAMP. CONTRACTOR TO RESTORE DISTURBED LANDSCAPING.
  - ALL MANHOLES, VALVES AND PULL BOXES WITHIN THE LIMIT OF CONCRETE OR ASPHALT IMPROVEMENT SHALL BE ADJUSTED TO FINAL GRADE.
  - ALL IMPROVEMENT SHALL BE WITHIN CITY RIGHT OF WAY, UNLESS OTHERWISE NOTED.

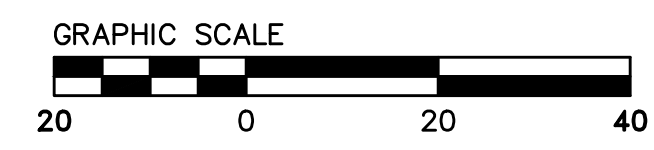
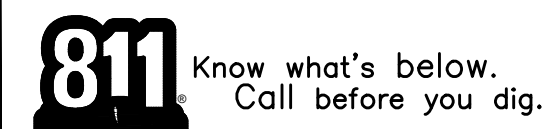

FOR REDUCED PLANS ORIGINAL SCALE IS IN INCHES

<p>DESIGNED BY: HA/06/FG          DRAWN BY: HA/06/FG</p> <p>PREPARED BY: CSG CONSULTANTS</p> <p>550 PILGRIM DRIVE          FOSTER CITY, CA 94404          PHONE (650)522-2500          FAX (650)522-2599</p> <p><b>IMPROVEMENT PLAN</b>          EAST BAYSHORE ROAD          PEDESTRIAN AND CYCLIST SAFETY          IMPROVEMENTS PROJECT          CITY OF EAST PALO ALTO, CALIFORNIA</p>	<table border="1" style="width: 100%; border-collapse: collapse;"> <tr><th>NO.</th><th>REVISIONS</th><th>DATE</th></tr> <tr><td> </td><td> </td><td> </td></tr> <tr><td> </td><td> </td><td> </td></tr> <tr><td> </td><td> </td><td> </td></tr> </table> <p>TITLE: SHEET 6 OF 35</p> <p>DATE: 03/14/2025          JOB NO.: CIP ST-28</p>	NO.	REVISIONS	DATE									
NO.	REVISIONS	DATE											



\\SERVER2\Clients\DESIGN\24-499-1 EPA E Bayshore Pedestrian & Bicycle Improvements\PLANS-499-1\05-07 IMPROVEMENT PLANS-499-1.dwg@ 11:27:53 AM

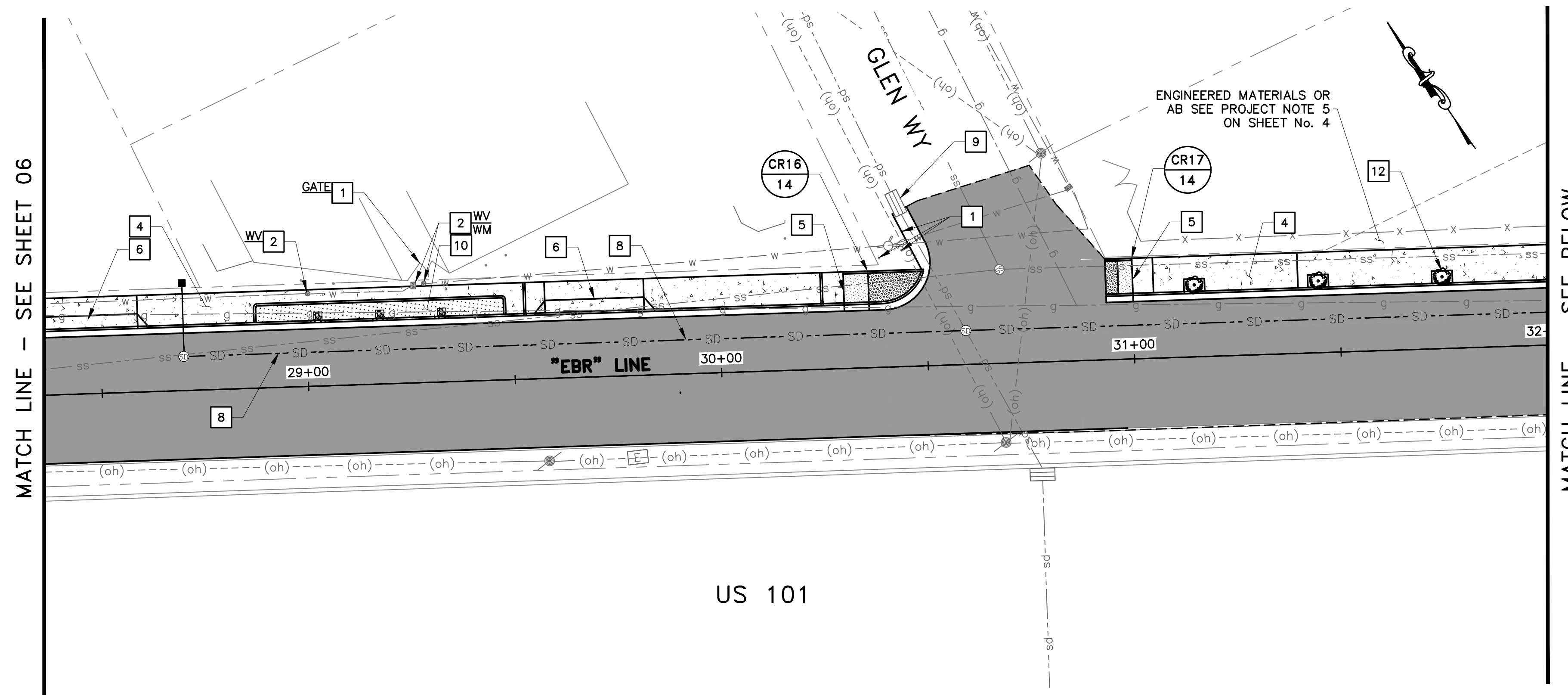

**PLAN  
EAST BAYSHORE ROAD**  
SCALE 1" = 20'

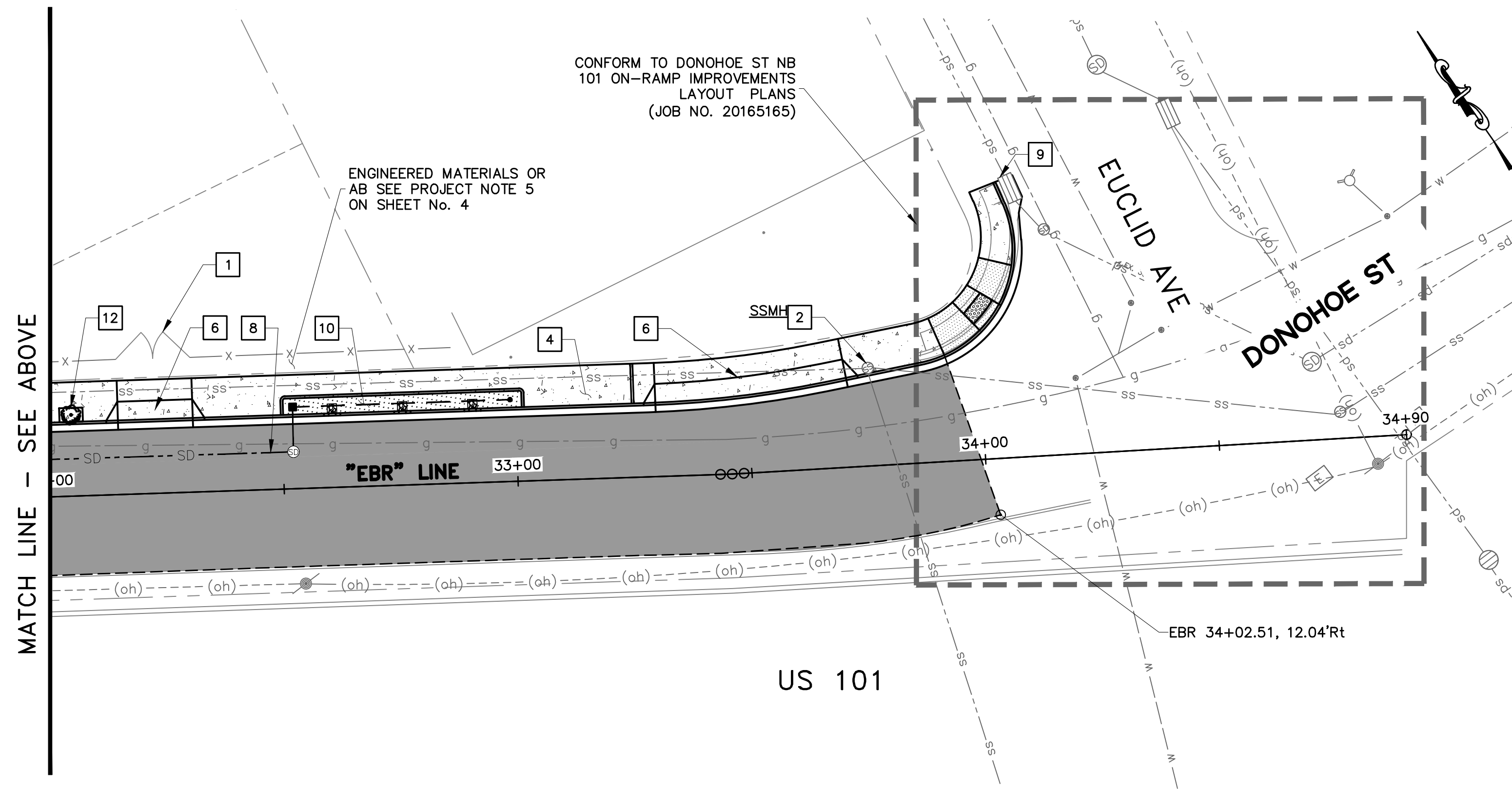

**PLAN  
EAST BAYSHORE ROAD**  
SCALE 1" = 20'

**LEGEND**

- CONCRETE CURB & GUTTER
- CONCRETE SIDEWALK
- CONCRETE CURB RAMP
- DETECTABLE WARNING SURFACE
- RETAINING CURB
- FULL DEPTH PAVEMENT CONSTRUCTION
- SLURRY SEAL
- BASE FAILURE REPAIR (DIGOUT)
- GREEN INFRASTRUCTURE
- CITY RIGHT OF WAY
- SAWCUT/CONFORM LIMIT
- TREE & TREE WELL PER DETAIL 8, SHEET 34.

**SYMBOL ITEM DESCRIPTION**

- CITY MONUMENT
- EXISTING DRAIN INLET
- CLEANOUT, SEWER, STORM DRAIN AND TELEPHONE MANHOLE
- WATER VALVE
- WATER METER PULL BOX
- PG&E GAS VALVE
- FIRE HYDRANT
- OVERHEAD (OH) ELECTRIC WOOD POLE

**PROJECT NOTES:**

- 1 PROTECT IN PLACE.
- 2 ADJUST TO GRADE.
- 3 RELOCATE EXISTING.
- 4 CONSTRUCT SIDEWALK, CURB AND GUTTER PER COUNTY STD DETAIL D-3. SEE SIDEWALK GRADING PLANS SHEETS 8-11.
- 5 CONSTRUCT CURB RAMP PER CALTRANS STD PLAN A88A AND A88B. INSTALL CURB RAMP TRUNCATED DOME PER CALTRANS STD PLAN A88A. ALL CURB RAMP SHALL HAVE A MINIMUM OF 4" PCC OVER 4" CLASS 2 AB AND A MINIMUM OF 18" WIDE BY 12" DEEP AC DEEPLIFT PLUG. SEE CURB RAMP GRADING PLANS SHEETS 12-15.
- 6 CONSTRUCT DRIVEWAY PER COUNTY STD DETAILS D-1 & D-2.
- 7 CONSTRUCT DEPRESSED DRIVEWAY. SEE DETAIL 1 ON SHEET 33.
- 8 INSTALL NEW STORM DRAIN LINE - SEE DRAINAGE SHEETS 16-19 AND DRAINAGE PROFILE SHEETS 20-22.
- 9 INSTALL TEMPORARY DRAIN INLET PROTECTION PER CALTRANS STANDARD PLAN T62.
- 10 INSTALL BIORETENTION - SEE BIORETENTION AREA SHEETS 23-25.
- 11 REMOVE EXISTING BOLLARD.
- 12 INSTALL TREE AND TREE WELL. SEE DETAILS 9 & 10, ON SHEET 34.

**CONSTRUCTION NOTES:**

1. ALL CURB RAMP SHALL COMPLY WITH THE MAXIMUM SLOPES, MINIMUM DIMENSIONS, DETECTABLE WARNING SURFACE, AND OTHER MISCELLANEOUS REQUIREMENTS PER CITY STANDARD AND AS SHOWN ON CALTRANS STANDARD PLAN A88A AND A88B.
2. SIDEWALK DETAIL SHALL COMPLY WITH COUNTY OF SAN MATEO STANDARD.
3. THE 18" WIDE BAND AC PLUG IS CONSIDERED PART OF THE NEW CURB RAMP, OR CURB AND GUTTER PAY ITEMS AND NO ADDITIONAL COMPENSATION WILL BE ALLOWED.
4. CONFORM TO EXISTING SIDEWALK AND CURB & GUTTER AT NEAREST SCORELINE/CONSTRUCTION JOINT.
5. SCORE LINE PATTERNS ON NEW SIDEWALK SHALL MATCH EXISTING ON ADJACENT SIDEWALK.
6. CONTRACTOR SHALL NOTIFY UNDERGROUND SERVICE ALERT A MINIMUM OF 48 HOURS PRIOR TO THE START OF CONSTRUCTION.
7. MAINTAIN EXISTING CURB RETURN RADIUS AND FLOW LINE ALIGNMENT, UNLESS NOTED OTHERWISE.
8. CONTRACTOR TO COORDINATE WITH IMPACTED UTILITY FACILITY COMPANIES PRIOR TO THE START OF CONSTRUCTION.
9. EXISTING LANDSCAPE OR LAWN, IRRIGATION SYSTEM SHALL BE ADJUSTED ACCORDINGLY TO FIT NEW CURB RAMP. CONTRACTOR TO RESTORE DISTURBED LANDSCAPING.
10. ALL MANHOLES, VALVES AND PULL BOXES WITHIN THE LIMIT OF CONCRETE OR ASPHALT IMPROVEMENT SHALL BE ADJUSTED TO FINAL GRADE.
11. ALL IMPROVEMENT SHALL BE WITHIN CITY RIGHT OF WAY, UNLESS OTHERWISE NOTED.

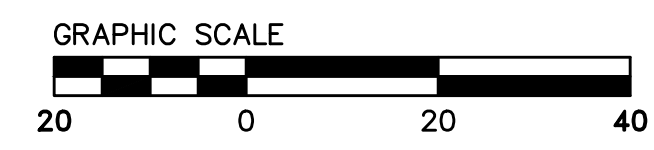

FOR REDUCED PLANS ORIGINAL SCALE IS IN INCHES

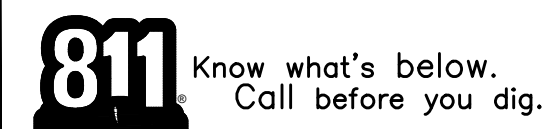

Plotted on: 03/14/25 @ 11:27:53 AM

<p><b>DESIGNED BY:</b> HA/06/RC</p> <p><b>DRAWN BY:</b> HA/06/RC</p>	<p><b>REVISIONS</b></p> <table border="1" style="width: 100%; border-collapse: collapse;"> <tr> <th style="width: 5%;">NO.</th> <th style="width: 85%;">REVISIONS</th> <th style="width: 10%;">DATE</th> </tr> <tr> <td> </td> <td> </td> <td> </td> </tr> </table>	NO.	REVISIONS	DATE			
NO.	REVISIONS	DATE					
<p><b>PREPARED BY:</b> CSG CONSULTANTS 550 PILGRIM DRIVE FOSTER CITY, CA 94404 PHONE (650)522-2500 FAX (650)522-2599</p>							
<p><b>TITLE:</b> IMPROVEMENT PLAN EAST BAYSHORE ROAD PEDESTRIAN AND CYCLIST SAFETY IMPROVEMENTS PROJECT CITY OF EAST PALO ALTO, CALIFORNIA</p>							
<p><b>SHEET 7</b> OF <b>35</b></p>							
<p><b>DATE:</b> 03/14/2025 <b>JOB NO.:</b> CIP ST-28</p>							



\\SERVERA\Clients\DESIGN\24\_499-1 EPA E Bayshore Pedestrian & Bicycle Improvements\PLANS-499-1\08-11 GRADING PLANS (SW)-499-1.dwg 04:54:57 PM

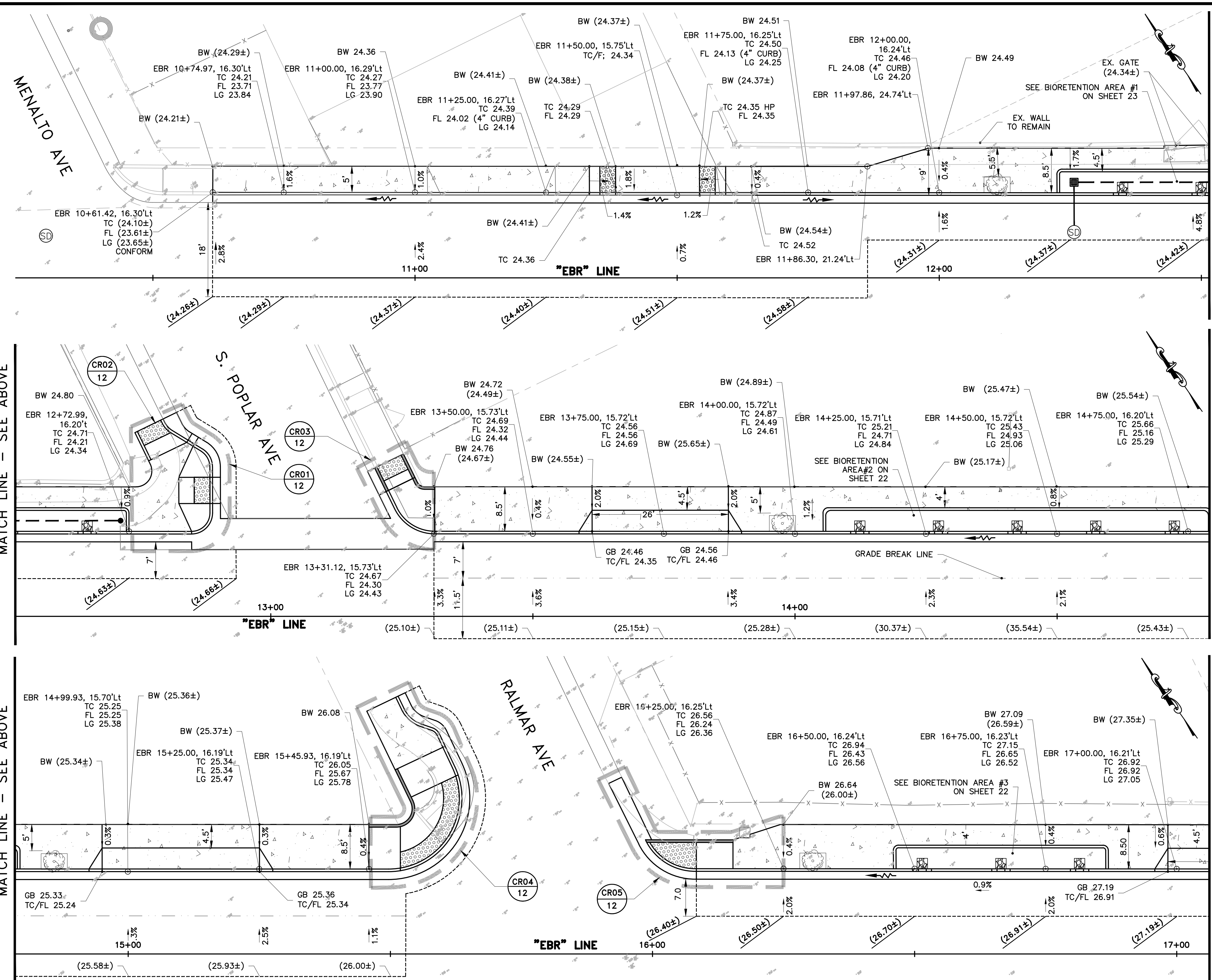

MATCH LINE - SEE BELOW

### LEGEND

- CONCRETE CURB & GUTTER
- CONCRETE SIDEWALK
- CONCRETE CURB RAMP
- DETECTABLE WARNING SURFACE
- RETAINING CURB
- RIGHT OF WAY
- SAWCUT/ LIMIT
- (TC 100.65±)  
(FL 100.15±) EXISTING ELEVATION,
- TC 100.65  
FL 100.15 PROPOSED ELEVATION
- (0.3%±) EXISTING SLOPE
- 1.5% PROPOSED SLOPE
- FLOW LINE
- TREE & TREE WELL PER DETAIL 8, SHEET 34

- ### CONSTRUCTION NOTES:
- ALL CURB RAMPS SHALL COMPLY WITH THE MAXIMUM SLOPES, MINIMUM DIMENSIONS, DETECTABLE WARNING SURFACE, AND OTHER MISCELLANEOUS REQUIREMENTS PER CITY STANDARD AND AS SHOWN ON CALTRANS STANDARD PLAN A88A AND A88B.
  - SIDEWALK SHALL COMPLY WITH SMC STANDARD DETAILS.
  - THE 3' WIDE BAND AC PLUG IS CONSIDERED PART OF THE NEW CURB RAMP, OR CURB AND GUTTER PAY ITEMS AND NO ADDITIONAL COMPENSATION WILL BE ALLOWED.
  - CONFORM TO EXISTING SIDEWALK AND CURB & GUTTER AT NEAREST SCORELINE/CONSTRUCTION JOINT.
  - CONTRACTOR SHALL NOTIFY UNDERGROUND SERVICE ALERT A MINIMUM OF 48 HOURS PRIOR TO THE START OF CONSTRUCTION.
  - MAINTAIN EXISTING CURB RETURN RADIUS AND FLOW LINE ALIGNMENT, UNLESS NOTED OTHERWISE.
  - CONTRACTOR TO COORDINATE WITH IMPACTED UTILITY FACILITY COMPANIES PRIOR TO THE START OF CONSTRUCTION.
  - EXISTING LANDSCAPE OR LAWN, IRRIGATION SYSTEM SHALL BE ADJUSTED ACCORDINGLY TO FIT NEW CURB RAMP. CONTRACTOR TO RESTORE DISTURBED LANDSCAPING.
  - ALL MANHOLES, VALVES AND PULL BOXES WITHIN THE LIMIT OF CONCRETE OR ASPHALT IMPROVEMENT SHALL BE ADJUSTED TO FINAL GRADE.
  - ALL IMPROVEMENTS SHALL BE WITHIN CITY RIGHT OF WAY, UNLESS OTHERWISE NOTED.
  - DURING GRINDING OPERATION, THE FULL DEPTH OF THE AC PAVEMENT SHALL BE REMOVED AND THE UNDERLYING AB SHALL BE REPLACED AND COMPACTED (95% RELATIVE COMPACTION) IN KIND, CONTRACTOR SHALL ENSURE THAT A 6" HMA IS ACHIEVED.
  - TREE & TREE WELL SHALL BE INSTALLED PER DETAILS 9 & 10, SEE SHEET 34.
  - FOR DRAINAGE DESIGN, REFER TO DRAINAGE PLANS ON SHEETS 16 - 19
  - WHEN CONSTRUCTING THE NEW SIDEWALK, THE CONTRACTOR SHALL ENSURE THAT THE BACK OF WALK TRANSITIONS SMOOTHLY WITH THE EXISTING ASPHALT/CONCRETE, LEAVING NO GAPS BETWEEN THE NEW CONSTRUCTION AND THE EXISTING SURFACE.
  - COMPACT ENGINEERED MATERIAL OR AGGREGATE BASE (AB) BEHIND THE SIDEWALK AT NO ADDITIONAL COST, AS THE CONTRACTOR SHALL INCLUDE THE COST OF THIS MATERIAL IN THE SIDEWALK CONSTRUCTION.

## EAST BAYSHORE ROAD SIDEWALK GRADING

SCALE: 1"=10'

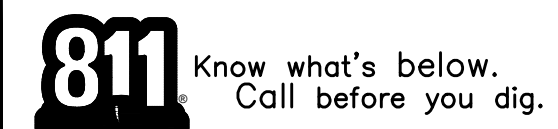
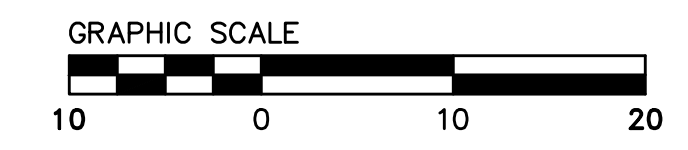

NO.	REVISIONS	DATE

DESIGNED BY: HA/06/RG  
DRAWN BY: HA/06/RG

PREPARED BY: CSG CONSULTANTS  
550 PILGRIM DRIVE  
FOSTER CITY, CA 94404  
PHONE (650)522-2500  
FAX (650)522-2599

TITLE: SIDEWALK GRADING PLAN  
EAST BAYSHORE ROAD  
PEDESTRIAN AND CYCLIST SAFETY  
IMPROVEMENTS PROJECT  
CITY OF EAST PALO ALTO, CALIFORNIA

SHEET 8  
OF  
35

DATE: 03/14/2025  
JOB NO.:  
CIP ST-28



\\SERVERA\Clients\DESIGN\24-499-1 EPA E Bayshore Pedestrian & Bicycle Improvements\PLANS-499-1\08-11 GRADING PLANS (SW)-499-1.dwg 04:59:29 PM

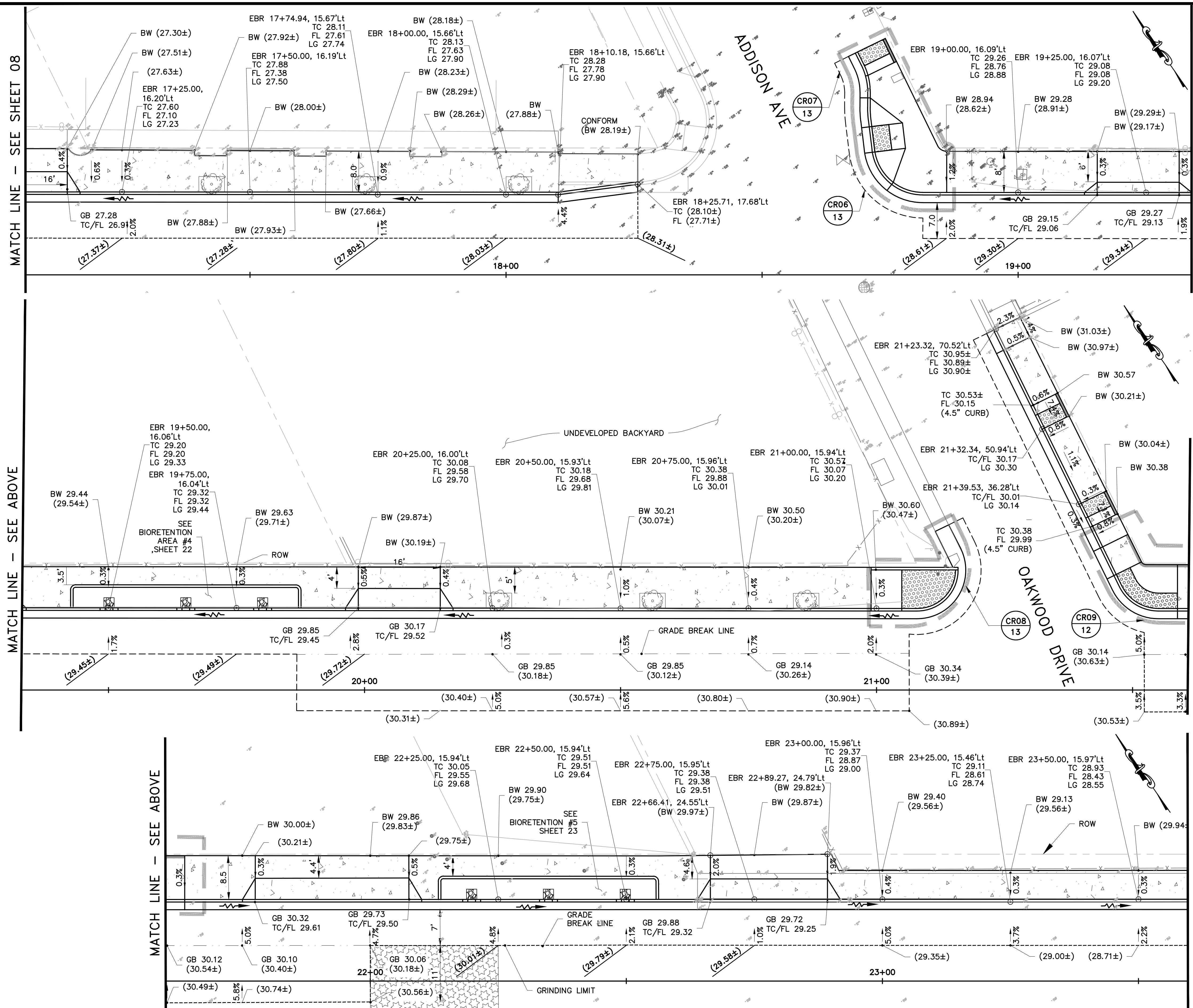

### LEGEND

- CONCRETE CURB & GUTTER
- CONCRETE SIDEWALK
- CONCRETE CURB RAMP
- DETECTABLE WARNING SURFACE
- RETAINING CURB
- RIGHT OF WAY
- SAWCUT/ LIMIT
- (TC 100.65±)  
(FL 100.15±) EXISTING ELEVATION,
- TC 100.65  
FL 100.15 PROPOSED ELEVATION
- (0.3%) EXISTING SLOPE
- 1.5% PROPOSED SLOPE
- FLOW LINE
- TREE & TREE WELL PER DETAIL 8, SHEET 34

- ### CONSTRUCTION NOTES:
1. ALL CURB RAMPS SHALL COMPLY WITH THE MAXIMUM SLOPES, MINIMUM DIMENSIONS, DETECTABLE WARNING SURFACE, AND OTHER MISCELLANEOUS REQUIREMENTS PER CITY STANDARD AND AS SHOWN ON CALTRANS STANDARD PLAN A88A AND A88B.
  2. SIDEWALK SHALL COMPLY WITH SMC STANDARD DETAILS.
  3. THE 3' WIDE BAND AC PLUG IS CONSIDERED PART OF THE NEW CURB RAMP, OR CURB AND GUTTER PAY ITEMS AND NO ADDITIONAL COMPENSATION WILL BE ALLOWED.
  4. CONFORM TO EXISTING SIDEWALK AND CURB & GUTTER AT NEAREST SCORELINE/CONSTRUCTION JOINT.
  5. CONTRACTOR SHALL NOTIFY UNDERGROUND SERVICE ALERT A MINIMUM OF 48 HOURS PRIOR TO THE START OF CONSTRUCTION.
  6. MAINTAIN EXISTING CURB RETURN RADIUS AND FLOW LINE ALIGNMENT, UNLESS NOTED OTHERWISE.
  7. CONTRACTOR TO COORDINATE WITH IMPACTED UTILITY FACILITY COMPANIES PRIOR TO THE START OF CONSTRUCTION.
  8. EXISTING LANDSCAPE OR LAWN, IRRIGATION SYSTEM SHALL BE ADJUSTED ACCORDINGLY TO FIT NEW CURB RAMP. CONTRACTOR TO RESTORE DISTURBED LANDSCAPING.
  9. ALL MANHOLES, VALVES AND PULL BOXES WITHIN THE LIMIT OF CONCRETE OR ASPHALT IMPROVEMENT SHALL BE ADJUSTED TO FINAL GRADE.
  10. ALL IMPROVEMENTS SHALL BE WITHIN CITY RIGHT OF WAY, UNLESS OTHERWISE NOTED.
  11. DURING GRINDING OPERATION, THE FULL DEPTH OF THE AC PAVEMENT SHALL BE REMOVED AND THE UNDERLYING AB SHALL BE REPLACED AND COMPACTED (95% RELATIVE COMPACTION) IN KIND, CONTRACTOR SHALL ENSURE THAT A 6" HMA IS ACHIEVED.
  12. TREE & TREE WELL SHALL BE INSTALLED PER DETAILS 9 & 10, SEE SHEET 34.
  13. FOR DRAINAGE DESIGN, REFER TO DRAINAGE PLANS ON SHEETS 16 - 19
  14. WHEN CONSTRUCTING THE NEW SIDEWALK, THE CONTRACTOR SHALL ENSURE THAT THE BACK OF WALK TRANSITIONS SMOOTHLY WITH THE EXISTING ASPHALT/CONCRETE, LEAVING NO GAPS BETWEEN THE NEW CONSTRUCTION AND THE EXISTING SURFACE.
  15. COMPACT ENGINEERED MATERIAL OR AGGREGATE BASE (AB) BEHIND THE SIDEWALK AT NO ADDITIONAL COST, AS THE CONTRACTOR SHALL INCLUDE THE COST OF THIS MATERIAL IN THE SIDEWALK CONSTRUCTION.

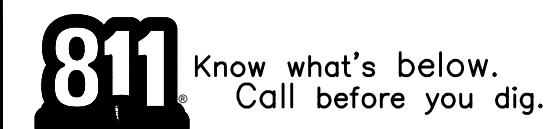

## EAST BAYSHORE ROAD SIDEWALK GRADING

SCALE: 1"=10'



FOR REDUCED PLANS  
ORIGINAL SCALE IS IN INCHES

Plotted on: 03/17/25 @ 04:59:29 PM

<b>TITLE:</b> SIDEWALK GRADING PLAN EAST BAYSHORE ROAD PEDESTRIAN AND CYCLIST SAFETY IMPROVEMENTS PROJECT CITY OF EAST PALO ALTO, CALIFORNIA	<b>SHEET 9</b> OF <b>35</b>
<b>DESIGNED BY:</b> HA/16/RG <b>DRAWN BY:</b> HA/16/RG	<b>PREPARED BY:</b> CSG CONSULTANTS 550 PILGRIM DRIVE FOSTER CITY, CA 94404 PHONE (650)522-2500 FAX (650)522-2599
<b>DATE:</b> 03/14/2025 <b>JOB NO.:</b> CIP ST-28	



\\SERVER\clients\DESIGN\24\_499-1 EPA E Bayshore Pedestrian & Bicycle Improvements\PLANS-499-1\08-11 GRADING PLANS (SW)-499-1.dwg 05:00:54 PM

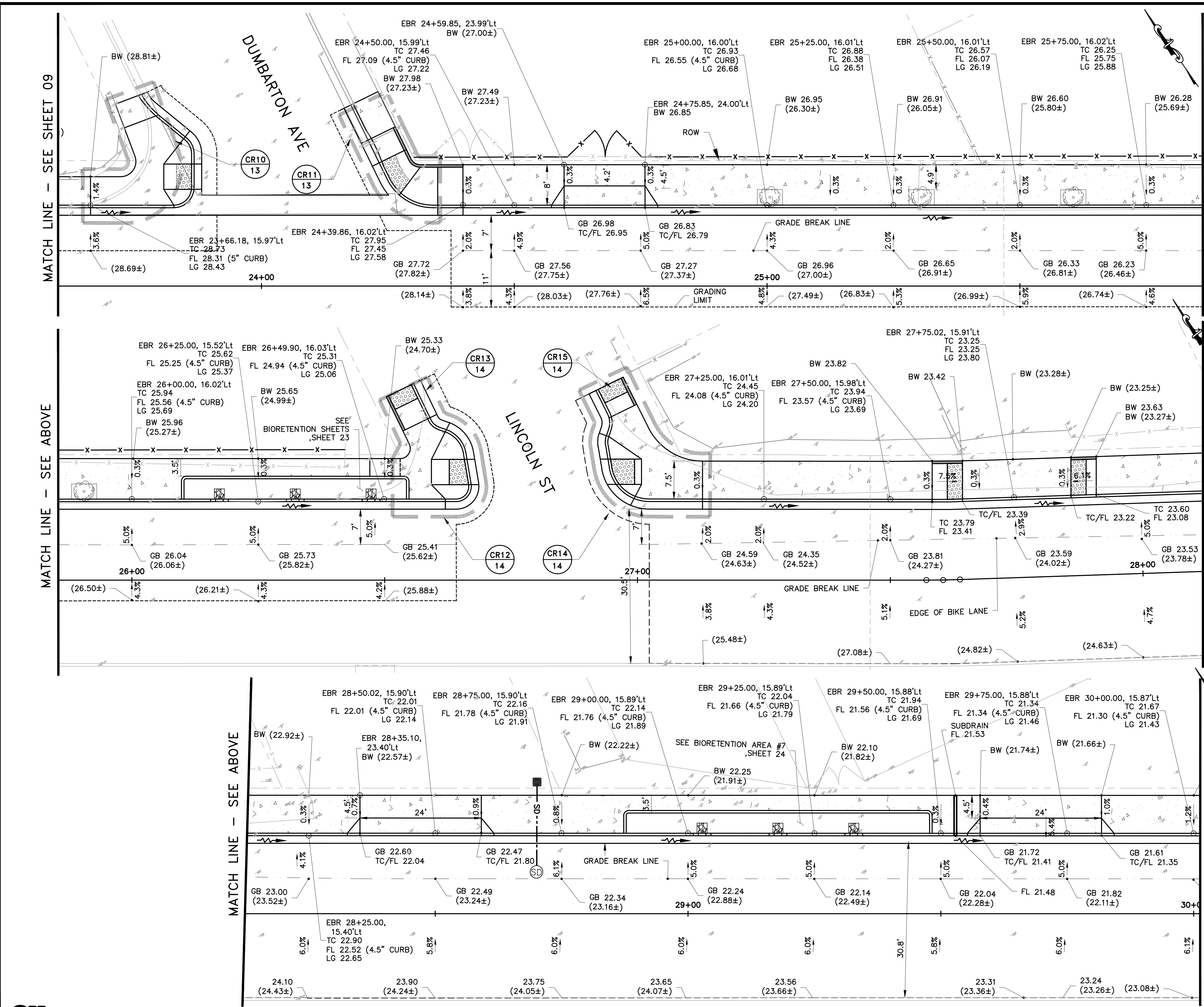

**LEGEND**

- CONCRETE CURB & GUTTER
- CONCRETE SIDEWALK
- CONCRETE CURB RAMP
- DETECTABLE WARNING SURFACE
- RETAINING CURB
- RIGHT OF WAY
- SAWCUT/ LIMIT
- (TC 100.65±)  
(FL 100.15±) EXISTING ELEVATION,
- TC 100.65  
FL 100.15 PROPOSED ELEVATION
- (0.3%) EXISTING SLOPE
- 1.5% PROPOSED SLOPE
- FLOW LINE
- TREE & TREE WELL PER DETAIL 8, SHEET 34

**CONSTRUCTION NOTES:**

1. ALL CURB RAMPS SHALL COMPLY WITH THE MAXIMUM SLOPES, MINIMUM DIMENSIONS, DETECTABLE WARNING SURFACE, AND OTHER MISCELLANEOUS REQUIREMENTS PER CITY STANDARD AND AS SHOWN ON CALTRANS STANDARD PLAN A88A AND A88B.
2. SIDEWALK SHALL COMPLY WITH SMC STANDARD DETAILS.
3. THE 3' WIDE BAND AC PLUG IS CONSIDERED PART OF THE NEW CURB RAMP, OR CURB AND GUTTER PAY ITEMS AND NO ADDITIONAL COMPENSATION WILL BE ALLOWED.
4. CONFORM TO EXISTING SIDEWALK AND CURB & GUTTER AT NEAREST SCORELINE/CONSTRUCTION JOINT.
5. CONTRACTOR SHALL NOTIFY UNDERGROUND SERVICE ALERT A MINIMUM OF 48 HOURS PRIOR TO THE START OF CONSTRUCTION.
6. MAINTAIN EXISTING CURB RETURN RADIUS AND FLOW LINE ALIGNMENT, UNLESS NOTED OTHERWISE.
7. CONTRACTOR TO COORDINATE WITH IMPACTED UTILITY FACILITY COMPANIES PRIOR TO THE START OF CONSTRUCTION.
8. EXISTING LANDSCAPE OR LAWN, IRRIGATION SYSTEM SHALL BE ADJUSTED ACCORDINGLY TO FIT NEW CURB RAMP. CONTRACTOR TO RESTORE DISTURBED LANDSCAPING.
9. ALL MANHOLES, VALVES AND PULL BOXES WITHIN THE LIMIT OF CONCRETE OR ASPHALT IMPROVEMENT SHALL BE ADJUSTED TO FINAL GRADE.
10. ALL IMPROVEMENTS SHALL BE WITHIN CITY RIGHT OF WAY, UNLESS OTHERWISE NOTED.
11. DURING GRINDING OPERATION, THE FULL DEPTH OF THE AC PAVEMENT SHALL BE REMOVED AND THE UNDERLYING AB SHALL BE REPLACED AND COMPACTED (95% RELATIVE COMPACTION) IN KIND, CONTRACTOR SHALL ENSURE THAT A 6" HMA IS ACHIEVED.
12. TREE & TREE WELL SHALL BE INSTALLED PER DETAILS 9 & 10, SEE SHEET 34.
13. FOR DRAINAGE DESIGN, REFER TO DRAINAGE PLANS ON SHEETS 16 - 19
14. WHEN CONSTRUCTING THE NEW SIDEWALK, THE CONTRACTOR SHALL ENSURE THAT THE BACK OF WALK TRANSITIONS SMOOTHLY WITH THE EXISTING ASPHALT/CONCRETE, LEAVING NO GAPS BETWEEN THE NEW CONSTRUCTION AND THE EXISTING SURFACE.
15. COMPACT ENGINEERED MATERIAL OR AGGREGATE BASE (AB) BEHIND THE SIDEWALK AT NO ADDITIONAL COST, AS THE CONTRACTOR SHALL INCLUDE THE COST OF THIS MATERIAL IN THE SIDEWALK CONSTRUCTION.

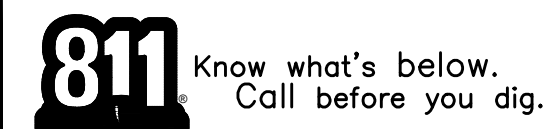

**EAST BAYSHORE ROAD  
SIDEWALK GRADING**

SCALE: 1"=10'

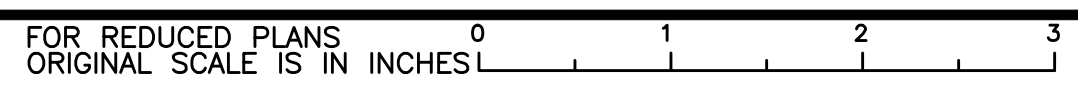
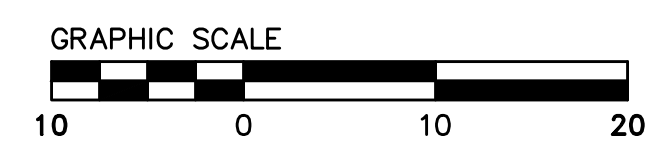

Plotted on: 03/17/25 @ 05:00:54 PM

DESIGNED BY: HA/16/RG	DATE
DRAWN BY: HA/16/RG	REVISIONS
NO.	
PREPARED BY: <b>CSG CONSULTANTS</b> 550 PILGRIM DRIVE FOSTER CITY, CA 94404 PHONE (650)522-2500 FAX (650)522-2599	
<b>TITLE: SIDEWALK GRADING PLAN</b> EAST BAYSHORE ROAD PEDESTRIAN AND CYCLIST SAFETY IMPROVEMENTS PROJECT CITY OF EAST PALO ALTO, CALIFORNIA	
<b>SHEET 10</b> OF <b>35</b>	
DATE: 03/14/2025 JOB NO.: CIP ST-28	



\\SERVER\clients\DESIGN\24\_499-1 EPA E Bayshore Pedestrian & Bicycle Improvements\PLANS-499-1\08-11 GRADING PLANS (SW)-499-1.dwg @ 05:02:25 PM

MATCH LINE - SEE SHEET 10

MATCH LINE - SEE BELOW

MATCH LINE - SEE ABOVE

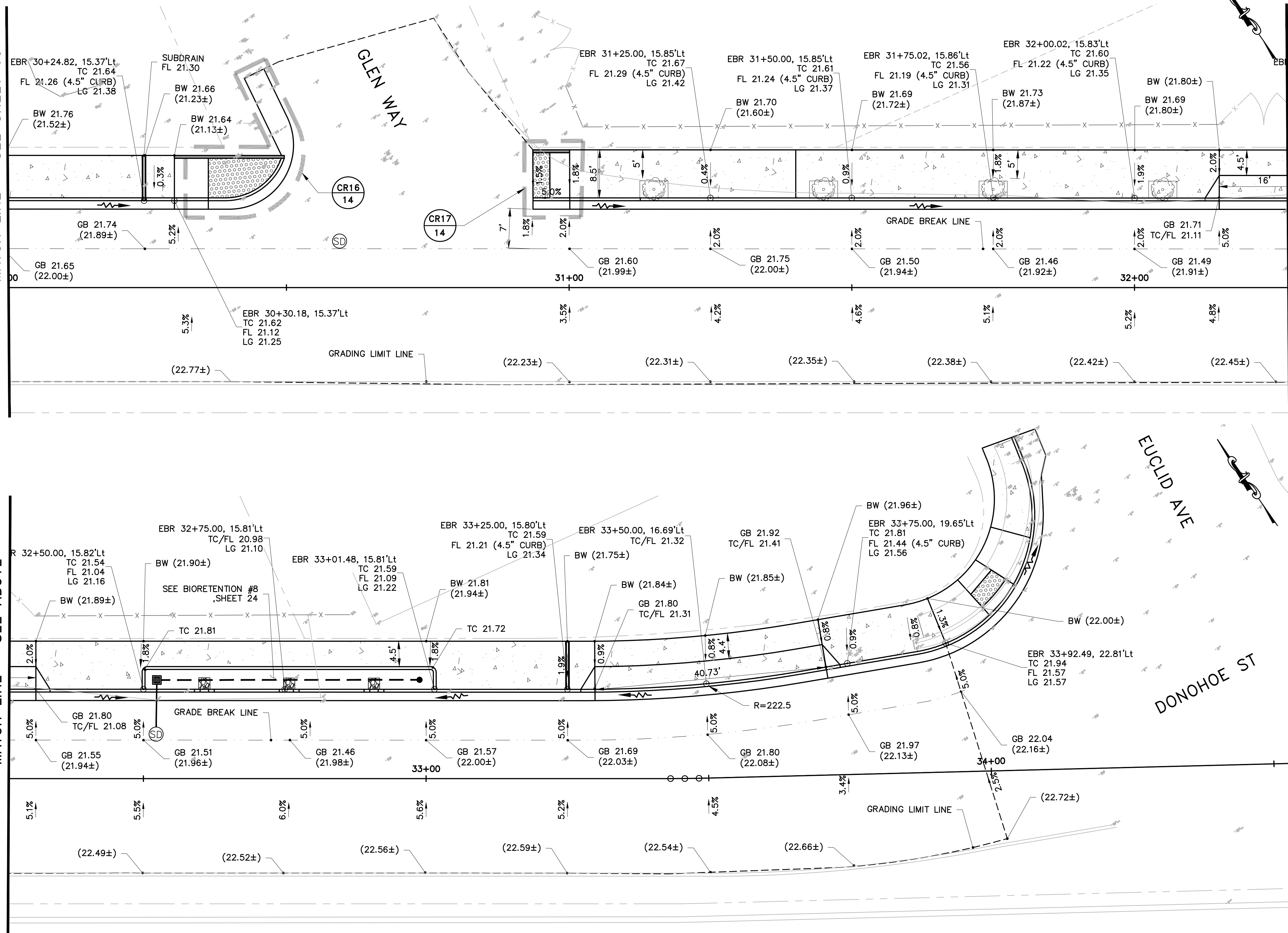

**LEGEND**

- CONCRETE CURB & GUTTER
- CONCRETE SIDEWALK
- CONCRETE CURB RAMP
- DETECTABLE WARNING SURFACE
- RETAINING CURB
- RIGHT OF WAY
- SAWCUT/ LIMIT
- (TC 100.65±)  
(FL 100.15±) EXISTING ELEVATION,
- TC 100.65  
FL 100.15 PROPOSED ELEVATION
- (0.3%±) EXISTING SLOPE
- 1.5% PROPOSED SLOPE
- FLOW LINE
- TREE & TREE WELL PER DETAIL 8, SHEET 34

**CONSTRUCTION NOTES:**

1. ALL CURB RAMPS SHALL COMPLY WITH THE MAXIMUM SLOPES, MINIMUM DIMENSIONS, DETECTABLE WARNING SURFACE, AND OTHER MISCELLANEOUS REQUIREMENTS PER CITY STANDARD AND AS SHOWN ON CALTRANS STANDARD PLAN A88A AND A88B.
2. SIDEWALK SHALL COMPLY WITH SMC STANDARD DETAILS.
3. THE 3' WIDE BAND AC PLUG IS CONSIDERED PART OF THE NEW CURB RAMP, OR CURB AND GUTTER PAY ITEMS AND NO ADDITIONAL COMPENSATION WILL BE ALLOWED.
4. CONFORM TO EXISTING SIDEWALK AND CURB & GUTTER AT NEAREST SCORELINE/CONSTRUCTION JOINT.
5. CONTRACTOR SHALL NOTIFY UNDERGROUND SERVICE ALERT A MINIMUM OF 48 HOURS PRIOR TO THE START OF CONSTRUCTION.
6. MAINTAIN EXISTING CURB RETURN RADIUS AND FLOW LINE ALIGNMENT, UNLESS NOTED OTHERWISE.
7. CONTRACTOR TO COORDINATE WITH IMPACTED UTILITY FACILITY COMPANIES PRIOR TO THE START OF CONSTRUCTION.
8. EXISTING LANDSCAPE OR LAWN, IRRIGATION SYSTEM SHALL BE ADJUSTED ACCORDINGLY TO FIT NEW CURB RAMP. CONTRACTOR TO RESTORE DISTURBED LANDSCAPING.
9. ALL MANHOLES, VALVES AND PULL BOXES WITHIN THE LIMIT OF CONCRETE OR ASPHALT IMPROVEMENT SHALL BE ADJUSTED TO FINAL GRADE.
10. ALL IMPROVEMENTS SHALL BE WITHIN CITY RIGHT OF WAY, UNLESS OTHERWISE NOTED.
11. DURING GRINDING OPERATION, THE FULL DEPTH OF THE AC PAVEMENT SHALL BE REMOVED AND THE UNDERLYING AB SHALL BE REPLACED AND COMPACTED (95% RELATIVE COMPACTION) IN KIND, CONTRACTOR SHALL ENSURE THAT A 6" HMA IS ACHIEVED.
12. TREE & TREE WELL SHALL BE INSTALLED PER DETAILS 9 & 10, SEE SHEET 34.
13. FOR DRAINAGE DESIGN, REFER TO DRAINAGE PLANS ON SHEETS 16 - 19
14. WHEN CONSTRUCTING THE NEW SIDEWALK, THE CONTRACTOR SHALL ENSURE THAT THE BACK OF WALK TRANSITIONS SMOOTHLY WITH THE EXISTING ASPHALT/CONCRETE, LEAVING NO GAPS BETWEEN THE NEW CONSTRUCTION AND THE EXISTING SURFACE.
15. COMPACT ENGINEERED MATERIAL OR AGGREGATE BASE (AB) BEHIND THE SIDEWALK AT NO ADDITIONAL COST, AS THE CONTRACTOR SHALL INCLUDE THE COST OF THIS MATERIAL IN THE SIDEWALK CONSTRUCTION.

**EAST BAYSHORE ROAD  
SIDEWALK GRADING**

SCALE: 1"=10'

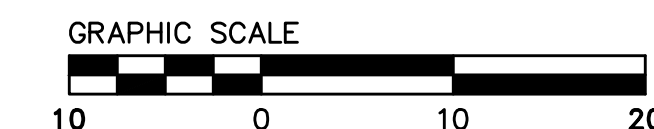

FOR REDUCED PLANS ORIGINAL SCALE IS IN INCHES

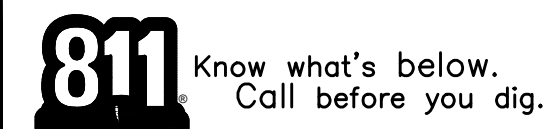

Plotted on: 03/17/25 @ 05:02:25 PM

NO.	REVISIONS	DATE

DESIGNED BY: HA/06/RC  
DRAWN BY: HA/06/RC

PREPARED BY: CSG CONSULTANTS  
550 PILGRIM DRIVE  
FOSTER CITY, CA 94404  
PHONE (650)522-2500  
FAX (650)522-2599



TITLE: **SIDEWALK GRADING PLAN**  
EAST BAYSHORE ROAD  
PEDESTRIAN AND CYCLIST SAFETY  
IMPROVEMENTS PROJECT  
CITY OF EAST PALO ALTO, CALIFORNIA

SHEET 11  
OF  
35

DATE: 03/14/2025  
JOB NO.:  
CIP ST-28













\\SERVERA\Clients\DESIGN\24\_499-1\_EPA E Bayshore Pedestrian & Bicycle Improvements\PLANS-499-1\12-15 GRADING PLANS (CR)-499-1.dwg 05:10:48 PM

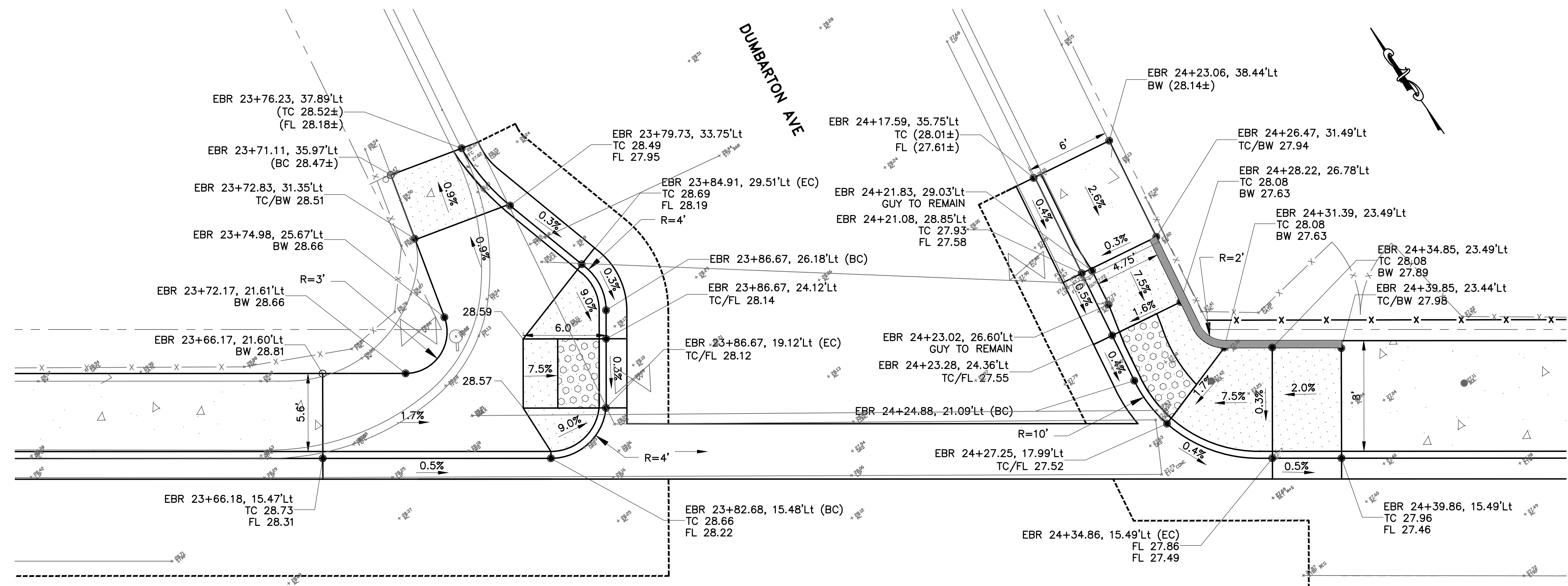

**CURB RAMP CR10**  
SCALE: 1"=5'

**CURB RAMP CR11**  
SCALE: 1"=5'

**LEGEND:**

- CURB & GUTTER
- SIDEWALK
- CURB RAMP
- DETECTABLE WARNING SURFACE
- 6" RETAINING CURB
- CITY RIGHT OF WAY
- SAWCUT LINE AND CONFORM
- EXISTING ELEVATION, CONFORM
- PROPOSED ELEVATION
- EXISTING SLOPE
- PROPOSED SLOPE
- TREE & TREE WELL

**CONSTRUCTION NOTES:**

1. ALL CURB RAMPS SHALL COMPLY WITH THE MAXIMUM SLOPES, MINIMUM DIMENSIONS, DETECTABLE WARNING SURFACE, AND OTHER MISCELLANEOUS REQUIREMENTS PER CITY STANDARD AND AS SHOWN ON CALTRANS STANDARD PLAN A88A AND A88B.
2. SIDEWALK DETAIL SHALL COMPLY WITH COUNTY STANDARD.
3. THE 36 INCH WIDE BAND AC PLUG IS CONSIDERED PART OF THE NEW CURB RAMP, OR CURB AND GUTTER PAY ITEMS AND NO ADDITIONAL COMPENSATION WILL BE ALLOWED.
4. CONFORM TO EXISTING SIDEWALK AND CURB & GUTTER AT NEAREST SCORELINE/CONSTRUCTION JOINT.
5. SCORE LINE PATTERNS ON NEW SIDEWALK SHALL MATCH EXISTING ON ADJACENT SIDEWALK.
7. FOR ALL SIGNAGE RELATED WORK SUCH AS RELOCATING, RESETTling, NEW INSTALLATION ETC., SEE SIGNING AND STRIPING PLANS.
8. CONTRACTOR SHALL NOTIFY UNDERGROUND SERVICE ALERT PRIOR TO THE START OF CONSTRUCTION.
9. MAINTAIN EXISTING CURB RETURN RADIUS AND FLOW LINE ALIGNMENT, UNLESS NOTED OTHERWISE.
10. CONTRACTOR TO COORDINATE WITH IMPACTED UTILITY FACILITY COMPANIES PRIOR TO THE START OF CONSTRUCTION.
11. ALL MANHOLES, VALVES AND PULL BOXES WITHIN THE LIMIT OF CONCRETE IMPROVEMENT SHALL BE ADJUSTED TO FINAL GRADE.
12. ALL IMPROVEMENT SHALL BE WITHIN CITY RIGHT OF WAY, UNLESS OTHERWISE NOTED.
13. WHEN CONSTRUCTING THE NEW SIDEWALK, THE CONTRACTOR SHALL ENSURE THAT THE BACK OF WALK TRANSITIONS SMOOTHLY WITH THE EXISTING ASPHALT/CONCRETE, LEAVING NO GAPS BETWEEN THE NEW CONSTRUCTION AND THE EXISTING SURFACE.

**CURB RAMP CR013**

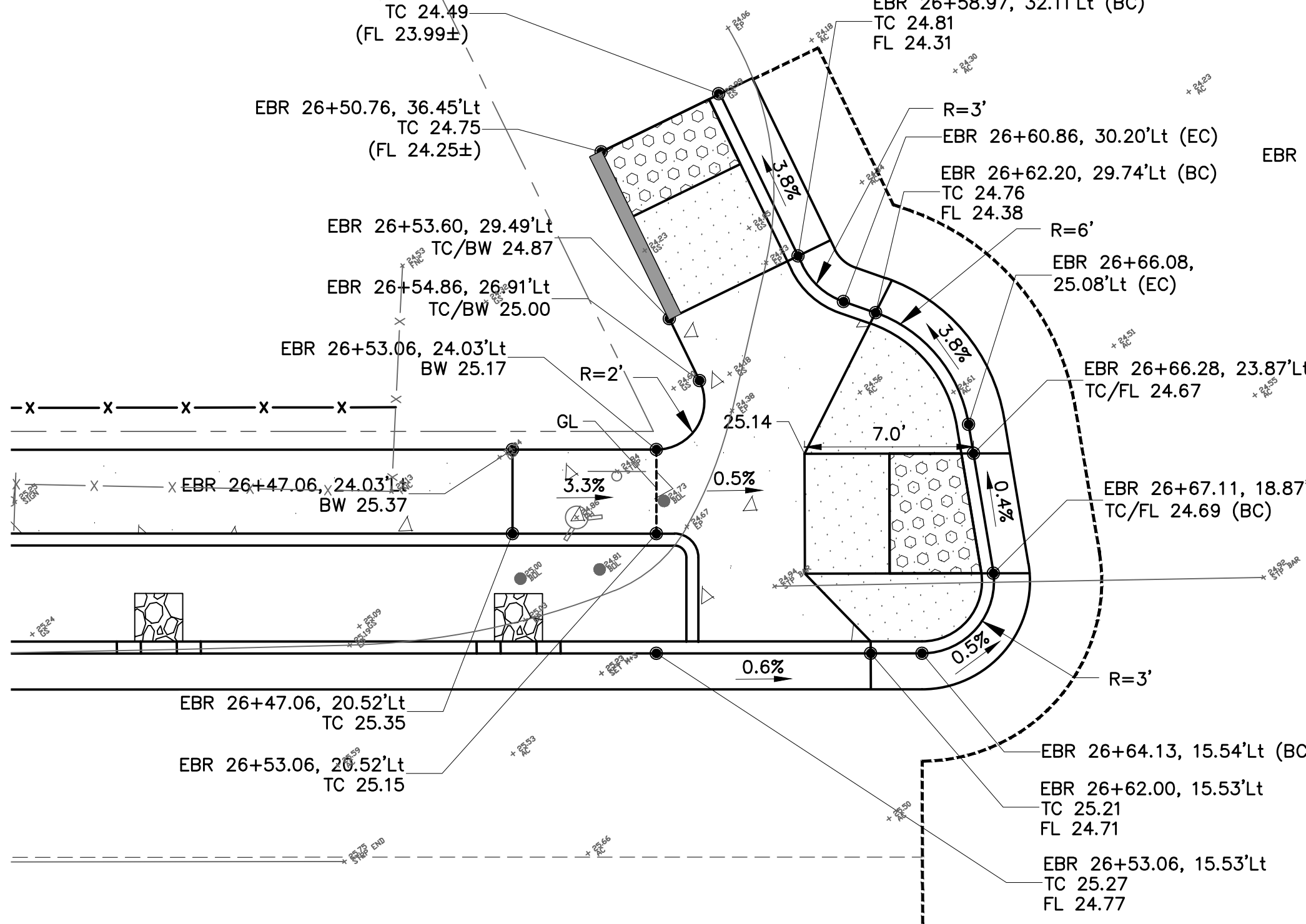

**CURB RAMP CR12**  
SCALE: 1"=5'

**CURB RAMP CR15**

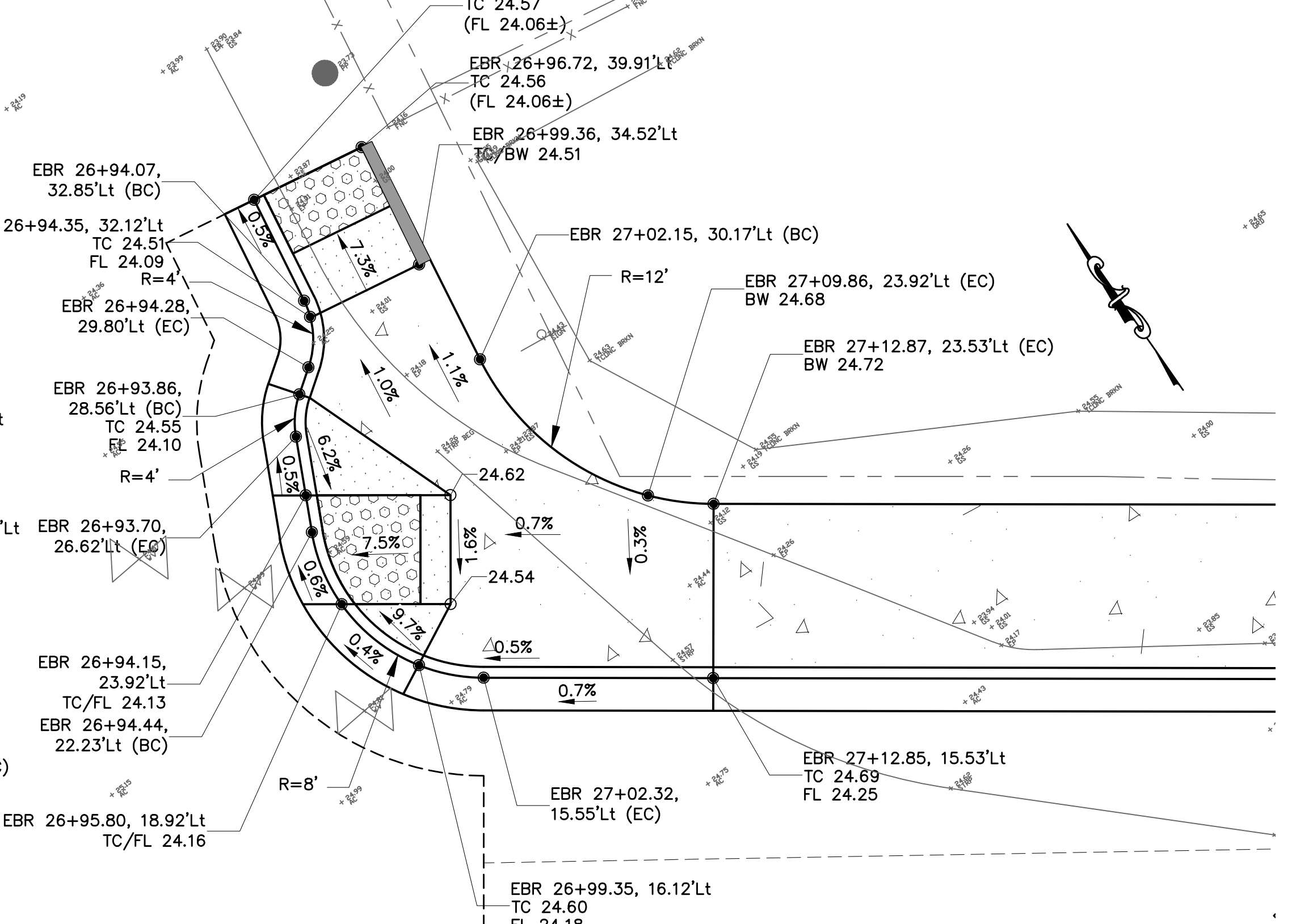

**CURB RAMP CR14**  
SCALE: 1"=5'

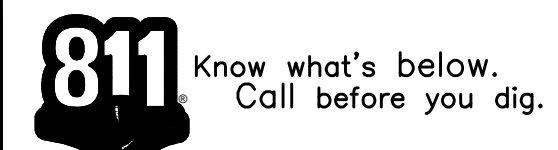

Plotted on: 03/17/25 @ 05:10:48 PM









FOR REDUCED PLANS ORIGINAL SCALE IS IN INCHES

<p><b>CSG CONSULTANTS</b> 550 PILGRIM DRIVE FOSTER CITY, CA 94404 PHONE (650)522-2500 FAX (650)522-2599</p>	<p>DESIGNED BY: HA/AG/RG DRAWN BY: HA/AG/RG</p>						
<p><b>PREPARED BY:</b></p>	<p><b>REVISIONS</b></p> <table border="1" style="width: 100%; border-collapse: collapse;"> <tr> <th style="width: 5%;">NO.</th> <th style="width: 80%;">REVISIONS</th> <th style="width: 15%;">DATE</th> </tr> <tr> <td> </td> <td> </td> <td> </td> </tr> </table>	NO.	REVISIONS	DATE			
NO.	REVISIONS	DATE					
<p><b>TITLE: CURB RAMP GRADING PLAN</b> EAST BAYSHORE ROAD PEDESTRIAN AND CYCLIST SAFETY IMPROVEMENTS PROJECT CITY OF EAST PALO ALTO, CALIFORNIA</p>							
<p><b>SHEET 14</b> OF <b>35</b></p>							
<p>DATE: 03/14/2025 JOB NO.: CIP ST-28</p>							

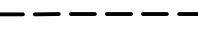
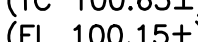
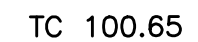
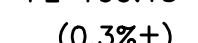
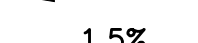

\\SERVERA\Clients\DESIGN\24\_499-1\EPA E Bayshore Pedestrian & Bicycle Improvements\PLANS-499-1\12-15 GRADING PLANS (CR)-499-1.dwg@ 05:11:34 PM

**LEGEND:**

-  CURB & GUTTER
-  SIDEWALK
-  CURB RAMP
-  DETECTABLE WARNING SURFACE
-  6" RETAINING CURB
-  CITY RIGHT OF WAY
-  SAWCUT LINE AND CONFORM
-  EXISTING ELEVATION, CONFORM
-  (TC 100.65±)  
(FL 100.15±)  
TC 100.65  
FL 100.15  
PROPOSED ELEVATION
-  (0.3%±)  
EXISTING SLOPE
-  1.5%  
PROPOSED SLOPE
-  TREE & TREE WELL

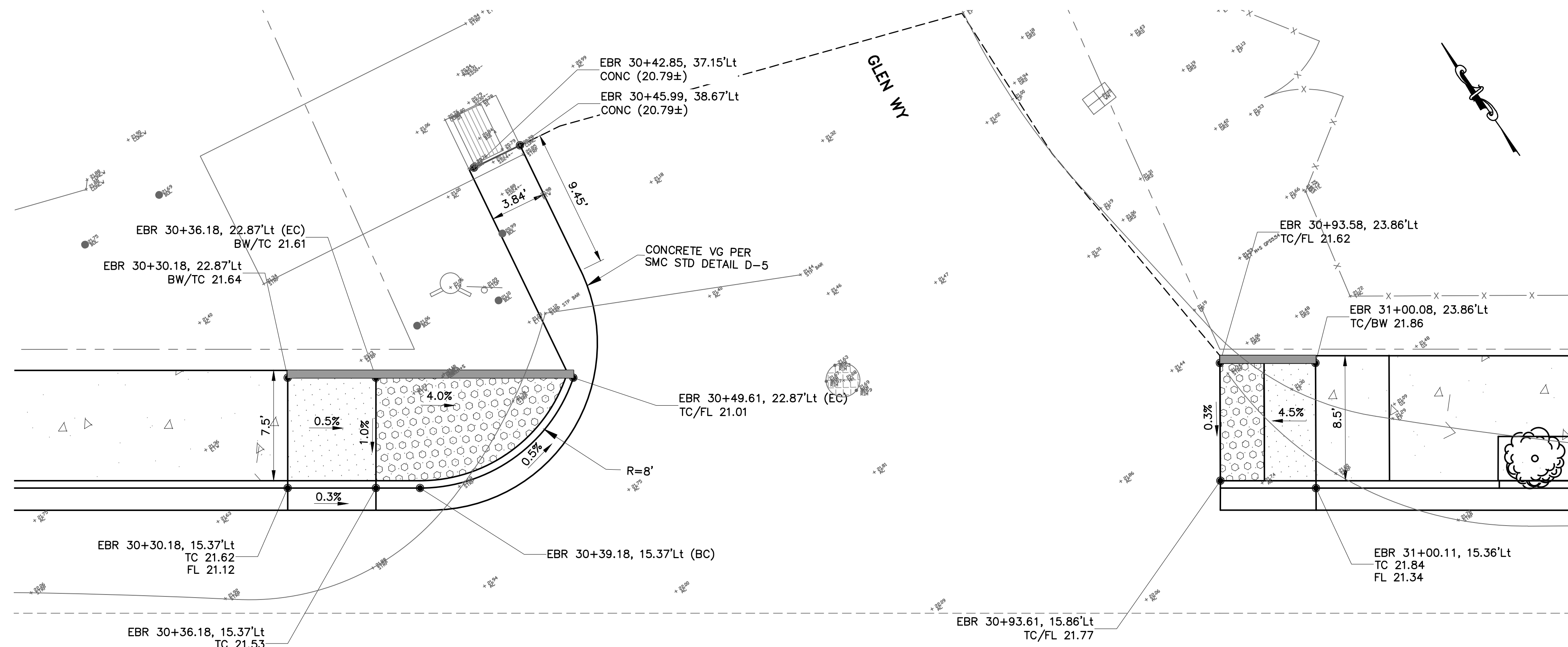

**CURB RAMP CR16**  
SCALE: 1"=5'

**CURB RAMP CR17**  
SCALE: 1"=5'

**CONSTRUCTION NOTES:**

1. ALL CURB RAMPS SHALL COMPLY WITH THE MAXIMUM SLOPES, MINIMUM DIMENSIONS, DETECTABLE WARNING SURFACE, AND OTHER MISCELLANEOUS REQUIREMENTS PER CITY STANDARD AND AS SHOWN ON CALTRANS STANDARD PLAN A88A AND A88B.
2. SIDEWALK DETAIL SHALL COMPLY WITH COUNTY STANDARD.
3. THE 36 INCH WIDE BAND AC PLUG IS CONSIDERED PART OF THE NEW CURB RAMP, OR CURB AND GUTTER PAY ITEMS AND NO ADDITIONAL COMPENSATION WILL BE ALLOWED.
4. CONFORM TO EXISTING SIDEWALK AND CURB & GUTTER AT NEAREST SCORELINE/CONSTRUCTION JOINT.
5. SCORE LINE PATTERNS ON NEW SIDEWALK SHALL MATCH EXISTING ON ADJACENT SIDEWALK.
7. FOR ALL SIGNAGE RELATED WORK SUCH AS RELOCATING, RESETTING, NEW INSTALLATION ETC., SEE SIGNING AND STRIPING PLANS.
8. CONTRACTOR SHALL NOTIFY UNDERGROUND SERVICE ALERT PRIOR TO THE START OF CONSTRUCTION.
9. MAINTAIN EXISTING CURB RETURN RADIUS AND FLOW LINE ALIGNMENT, UNLESS NOTED OTHERWISE.
10. CONTRACTOR TO COORDINATE WITH IMPACTED UTILITY FACILITY COMPANIES PRIOR TO THE START OF CONSTRUCTION.
11. ALL MANHOLES, VALVES AND PULL BOXES WITHIN THE LIMIT OF CONCRETE IMPROVEMENT SHALL BE ADJUSTED TO FINAL GRADE.
12. ALL IMPROVEMENT SHALL BE WITHIN CITY RIGHT OF WAY, UNLESS OTHERWISE NOTED.
13. WHEN CONSTRUCTING THE NEW SIDEWALK, THE CONTRACTOR SHALL ENSURE THAT THE BACK OF WALK TRANSITIONS SMOOTHLY WITH THE EXISTING ASPHALT/CONCRETE, LEAVING NO GAPS BETWEEN THE NEW CONSTRUCTION AND THE EXISTING SURFACE.

NO.	REVISIONS	DATE

DESIGNED BY: HA/16/RG  
DRAWN BY: HA/16/RG

**CSG CONSULTANTS**  
550 PILGRIM DRIVE  
FOSTER CITY, CA 94404  
PHONE (650)522-2500  
FAX (650)522-2599

PREPARED BY: 

**TITLE: CURB RAMP GRADING PLAN**  
EAST BAYSHORE ROAD  
PEDESTRIAN AND CYCLIST SAFETY  
IMPROVEMENTS PROJECT  
CITY OF EAST PALO ALTO, CALIFORNIA

**SHEET 15**  
OF  
**35**

DATE: 03/14/2025  
JOB NO.:  
CIP ST-28

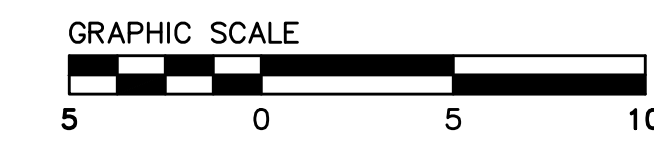
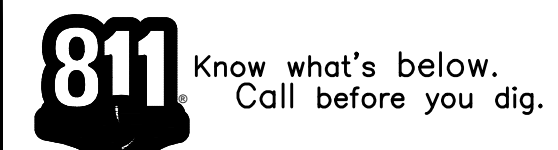

FOR REDUCED PLANS ORIGINAL SCALE IS IN INCHES 0 1 2 3



UTILITY POTHOLE LOG						
POT HOLE No.	LOCATION TYPE	MATERIAL	UTILITY DIAMETER (in)	AC THICKNESS	UTILITY DEPTH (in)	NOTES
PH8	GAS	STEEL	2.0"	4.0"	54.0"	LOCATED GASLINE TRAVELING E TO W AT 54"
PH9	-	-	-	-	-	UNABLE TO LOCATE AND MARK STORM DRAIN ON RALMAR ROAD DUE TO PIPE BEING FILLED WITH DEBRIS.
PH10	GAS	STEEL	2.0"	6.0"	36.0"	FOUND (1)2"STL GAS AT 36" PIPE IS TRAVELING WEST TO EAST
PH11	WATER	STEEL	6.0"	4.0"	34.0"	LOCATED WATERLINE TRAVELING N TO S AT 34"
PH12	WATER	STEEL	6.0"	4.0"	SEE NOTE	WHILE ATTEMPTING TO LOCATE WATERLINE TRAVELING N TO S WE DISCOVERED CONCRETE AT 24" DEPTH FROM TOP OF ASPHALT TO TOP OF CONCRETE
PH13	GAS	STEEL	2.0"	N/A	35.0"	FOUND (1)2"STL GAS AT 36" PIPE IS TRAVELING WEST TO EAST
PH14	WATER	RCP	6.0"	4.0"	32.0"	LOCATED WATERLINE TRAVELING E TO W AT 32"
PH15	GAS	STEEL	4.0"	4.0"	39.0"	LOCATED GASLINE TRAVELING N TO S AT 39"

**LEGEND**

- DRAINAGE SYSTEM NUMBER
- DRAINAGE FEATURE
- STORM DRAIN PIPE
- EXISTING INLET
- EXISTING MANHOLE
- PROPOSED STORM DRAIN MANHOLE PER SMC STD DETAILS NO. B-10
- FIELD INLET PER SMC STD DETAILS NO. B-5
- DIRECTION OF FLOW
- CITY RIGHT OF WAY
- INSTALL 3" SUB-DRAIN PIPE PER COUNTY STD DETAIL D-6.
- CLEAN OUT
- 6" PERFORATED PIPE, SEE SPECIFICATIONS
- 3" STREAMBED COBBLE SET
- PROPOSED POT HOLE LOCATION (TOTAL OF 15)
- TREE & TREE WELL PER DETAIL B, SHEET 34.

**CONSTRUCTION NOTES:**

- SEE TYPICAL TRENCH SECTION DETAIL FOR PIPE INSTALLATION PER SMC STD DETAIL NO. B-15.
- POT HOLE TO VERIFY THE DEPTH OF EXISTING UTILITIES PRIOR TO START OF WORK.
- ALL EXISTING DRAINAGE PIPE ALIGNMENT ARE APPROXIMATE. CONTRACTOR TO FIELD VERIFY EXISTING STORM DRAIN PIPE ALIGNMENT, MATERIAL, SIZE, INVERT ELEVATIONS OF INLET AND MANHOLE PRIOR TO START OF CONSTRUCTION.
- FINISH GRADE OF BOTTOM OF GREEN INFRASTRUCTURES SHALL BE FLAT UNLESS OTHERWISE NOTED.
- ALL ENERGY DISSIPATORS SHALL BE INSTALLED TO SLOPE TOWARDS CENTER OF GREEN INFRASTRUCTURE WITH A SLOPE OF 2% MIN. AND 5% MAX. PER DETAIL 4 ON SHEET 33.
- 6" RCP TUBING SUBDRAIN SHALL BE PLACED IN A STRAIGHT OR MEANDER FASHION, WITH PERFORATIONS POINTED DOWN. SEE DETAIL 5 ON SHEET 33.
- SEE BIORETENTION PLAN SHEETS 23-25 FOR BIORETENTION DETAILS.

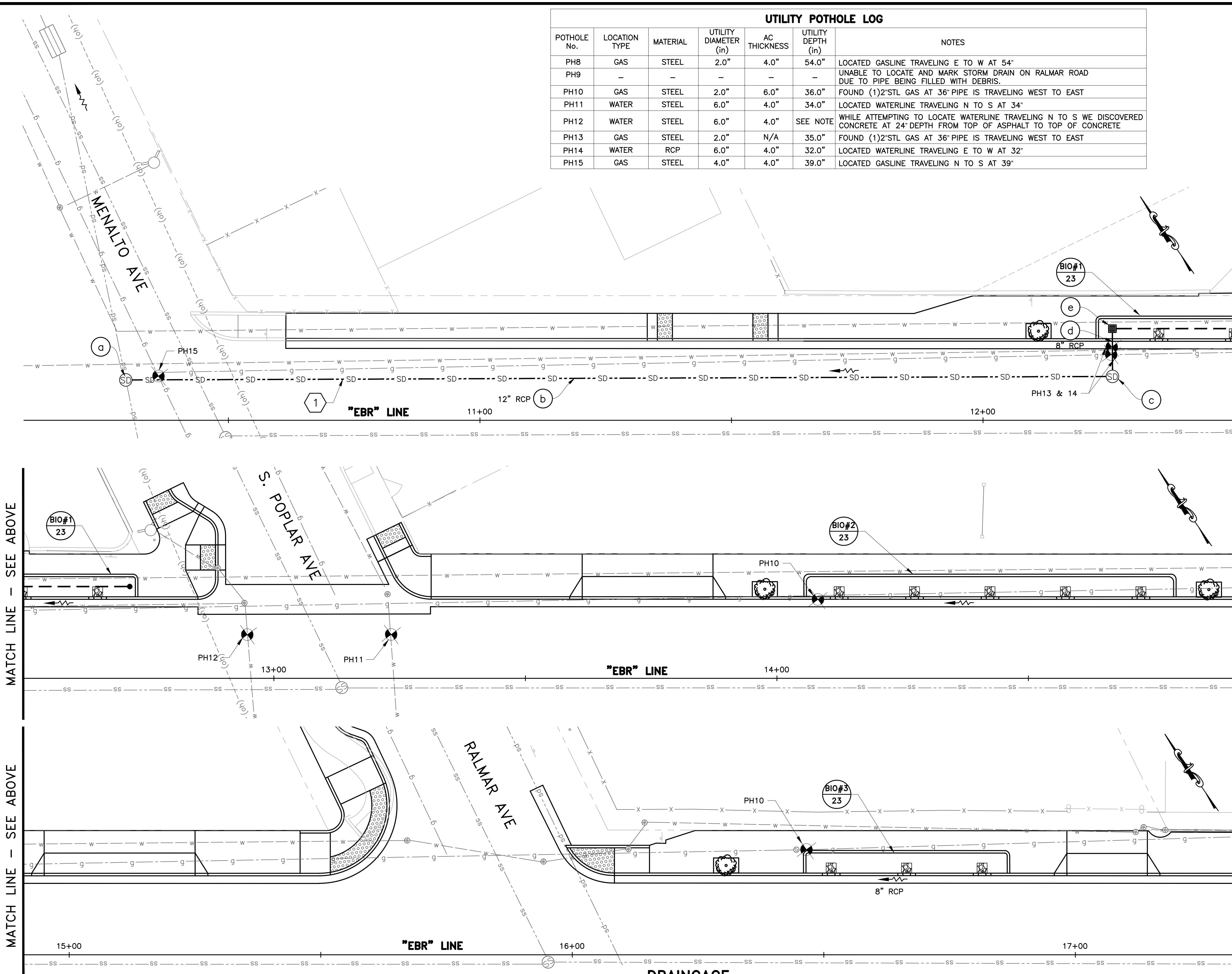

**DRAINAGE**  
SCALE: 1"=10'

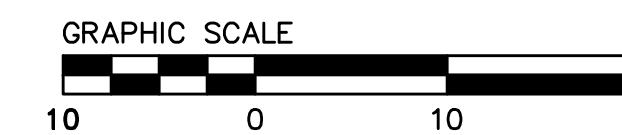

\\SERVERA\Clients\DESIGN\24-499-1-EPA E Bayshore Pedestrian & Bicycle Improvements\PLANS-499-1\16-19-DRAINAGE PLANS-499-1.dwg © 05:30:07 PM

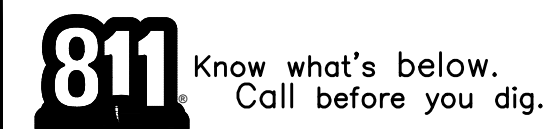

Plotted on: 03/17/25 © 05:30:07 PM

FOR REDUCED PLANS ORIGINAL SCALE IS IN INCHES

DESIGNED BY: HA/16/RG	DATE
DRAWN BY: HA/16/RG	REVISIONS
<b>CSG CONSULTANTS</b> 550 PILGRIM DRIVE FOSTER CITY, CA 94404 PHONE (650)522-2500 FAX (650)522-2599	NO.
<b>DRAINAGE PLAN</b> EAST BAYSHORE ROAD PEDESTRIAN AND CYCLIST SAFETY IMPROVEMENTS PROJECT CITY OF EAST PALO ALTO, CALIFORNIA	
SHEET 16 OF 35	
DATE: 03/14/2025 JOB NO.: CIP ST-28	







UTILITY POTHOLE LOG						
POTHOLE No.	LOCATION TYPE	MATERIAL	UTILITY DIAMETER (in)	AC THICKNESS	UTILITY DEPTH (in)	NOTES
PH5	GAS	STEEL	3.0"	6.0"	47.0"	FOUND(1)3"STL GAS AT 47" PIPE IS TRAVELING NORTH WEST TO SOUTH EAST
PH6	GAS	STEEL	2.0"	4.0"	54.0"	FOUND(1)2"STL GAS AT 62" PIPE IS TRAVELING WEST TO EAST

**LEGEND**

- DRAINAGE SYSTEM NUMBER
- DRAINAGE FEATURE
- STORM DRAIN PIPE
- EXISTING INLET
- EXISTING MANHOLE
- PROPOSED STORM DRAIN MANHOLE PER SMC STD DETAILS NO. B-10
- FIELD INLET PER SMC STD DETAILS NO. B-5
- DIRECTION OF FLOW
- CITY RIGHT OF WAY
- INSTALL 3" SUB-DRAIN PIPE PER COUNTY STD DETAIL D-6.
- CLEAN OUT
- 6" PERFORATED PIPE, SEE SPECIFICATIONS
- 3" STREAMBED COBBLE SET
- PROPOSED POTHOLE LOCATION (TOTAL OF 15)
- TREE & TREE WELL PER DETAIL 8, SHEET 34.

**CONSTRUCTION NOTES:**

1. SEE TYPICAL TRENCH SECTION DETAIL FOR PIPE INSTALLATION PER SMC STD DETAIL NO. B-15.
2. POTHOLE TO VERIFY THE DEPTH OF EXISTING UTILITIES PRIOR TO START OF WORK.
3. ALL EXISTING DRAINAGE PIPE ALIGNMENT ARE APPROXIMATE. CONTRACTOR TO FIELD VERIFY EXISTING STORM DRAIN PIPE ALIGNMENT, MATERIAL, SIZE, INVERT ELEVATIONS OF INLET AND MANHOLE PRIOR TO START OF CONSTRUCTION.
4. FINISH GRADE OF BOTTOM OF GREEN INFRASTRUCTURES SHALL BE FLAT UNLESS OTHERWISE NOTED.
5. ALL ENERGY DISSIPATORS SHALL BE INSTALLED TO SLOPE TOWARDS CENTER OF GREEN INFRASTRUCTURE WITH A SLOPE OF 2% MIN. AND 5% MAX. PER DETAIL 4 ON SHEET 33.
6. 6" RCP TUBING SUBDRAIN SHALL BE PLACED IN A STRAIGHT OR MEANDER FASHION, WITH PERFORATIONS POINTED DOWN. SEE DETAIL 5 ON SHEET 33.
7. SEE BIORETENTION PLAN SHEETS 23-25 FOR BIORETENTION DETAILS.

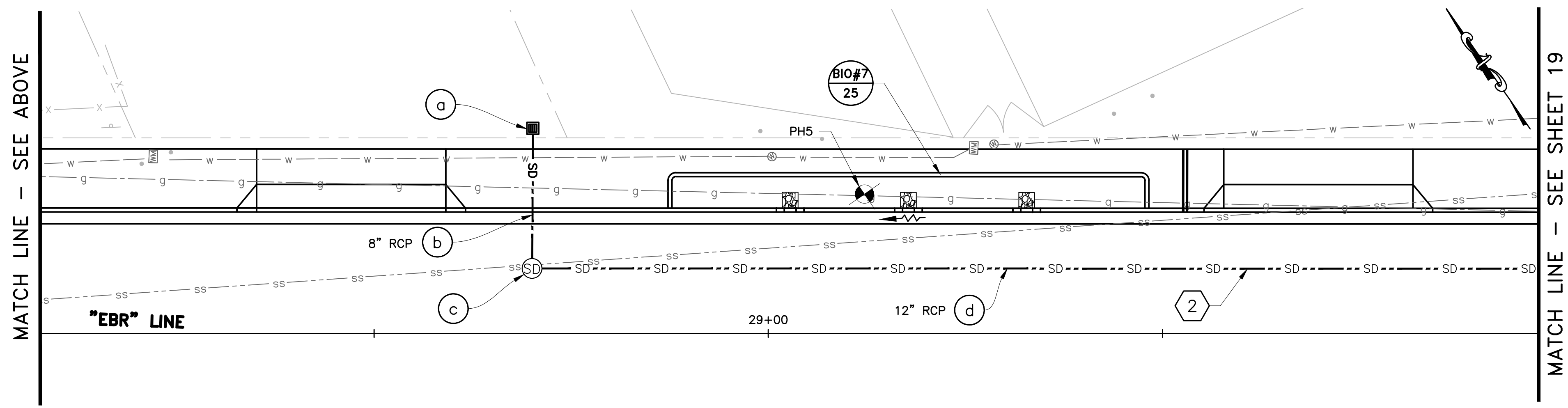
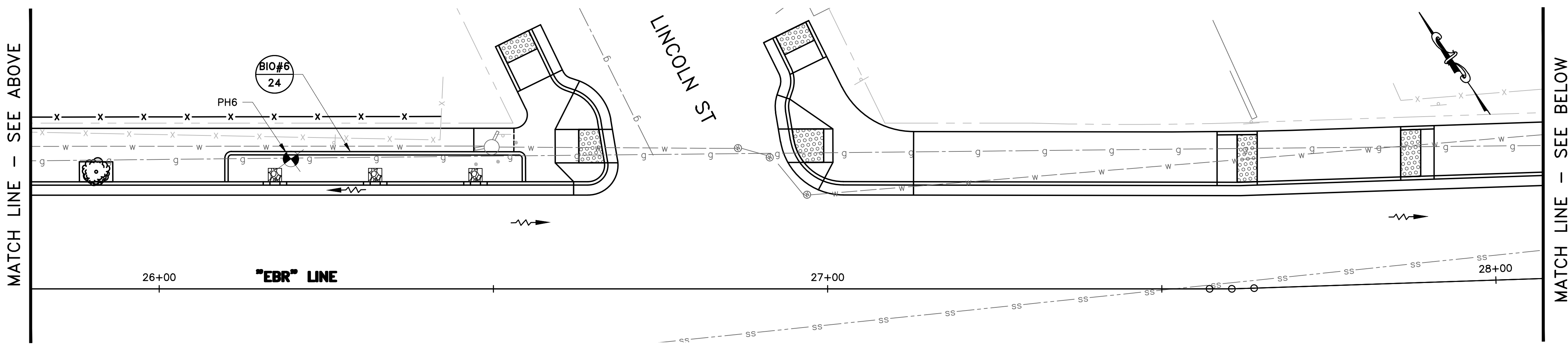
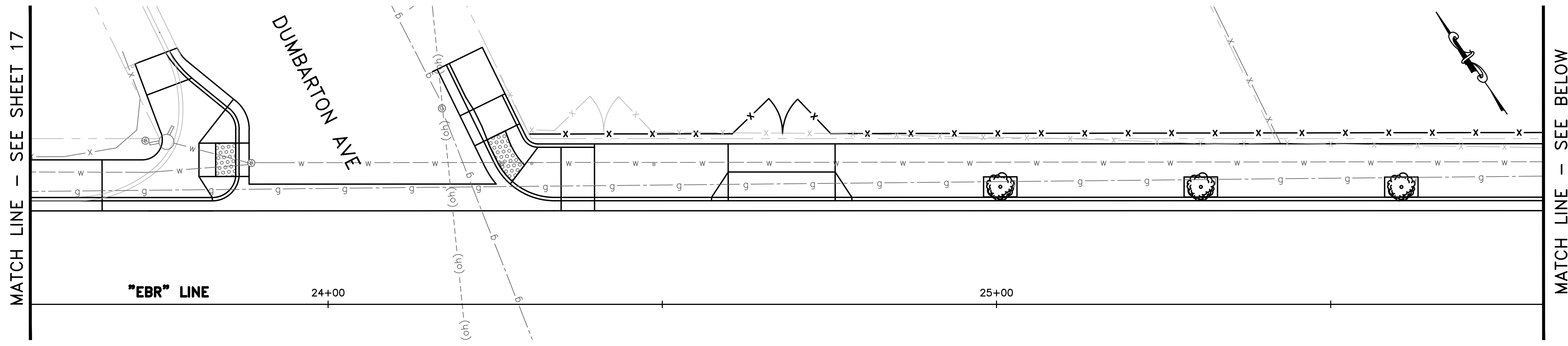

**DRAINAGE**  
SCALE: 1"=10'

FOR REDUCED PLANS ORIGINAL SCALE IS IN INCHES

\\SERVER2\Clients\DESIGN\24-499-1-EPA E Bayshore Pedestrian & Bicycle Improvements\PLANS-499-1-16-19-DRAINAGE PLANS-499-1.dwg 05:34:52 PM

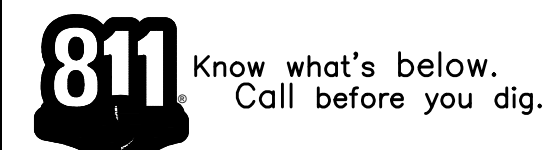

Plotted on: 03/17/25 © 05:34:52 PM

<p>DESIGNED BY: HA/16/RG DRAWN BY: HA/16/RG</p> <p>PREPARED BY: CSG CONSULTANTS</p> <p>550 PILGRIM DRIVE FOSTER CITY, CA 94404 PHONE (650)522-2500 FAX (650)522-2599</p>	<p>DATE</p> <p>REVISIONS</p> <p>NO.</p>
<p><b>TITLE:</b> DRAINAGE PLAN EAST BAYSHORE ROAD PEDESTRIAN AND CYCLIST SAFETY IMPROVEMENTS PROJECT CITY OF EAST PALO ALTO, CALIFORNIA</p>	
<p><b>SHEET 18</b> OF <b>35</b></p>	
<p>DATE: 03/14/2025 JOB NO.: CIP ST-28</p>	



\\SERVER\clients\DESIGN\24-499-1-EPA E Bayshore Pedestrian & Bicycle Improvements\PLANS-499-1\16-19-DRAINAGE PLANS-499-1.dwg 05:35:24 PM

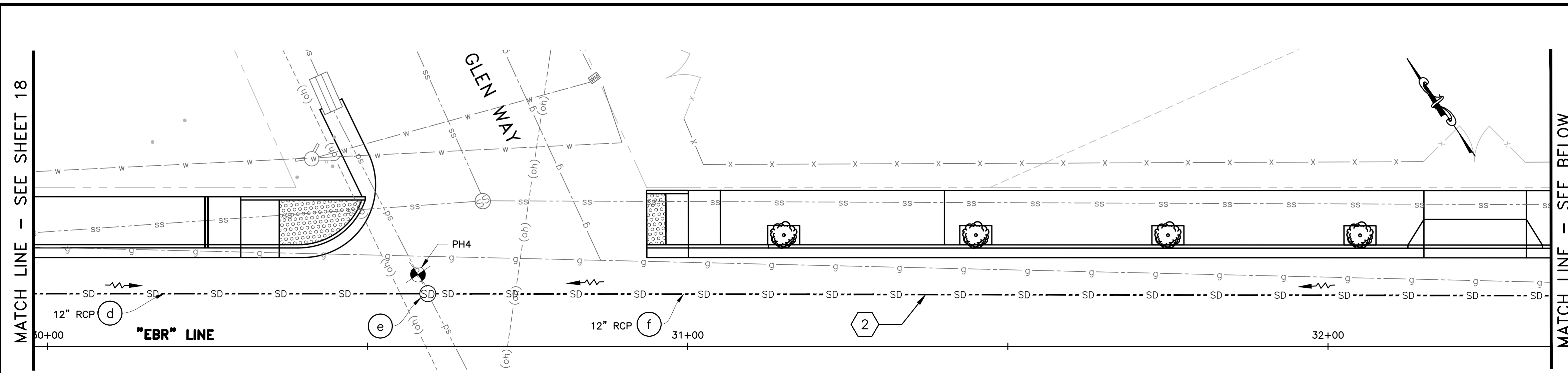

UTILITY POTHOLE LOG						
POTHOLE No.	LOCATION TYPE	MATERIAL	UTILITY DIAMETER (in)	AC THICKNESS	UTILITY DEPTH (in)	NOTES
PH1	GAS	STEEL	3.0"	4.0"	58.0"	LOCATED GASLINE TRAVELING E TO W AT 58"
PH2	GAS	STEEL	16.0"	4.0"	66.0"	LOCATED GASLINE TRAVELING E TO W AT 66"
PH3	GAS	STEEL	3.0"	N/A	60.0"	LOCATED GASLINE TRAVELING SE TO NW AT 60"
PH4	STORM DRAIN	RCP	20.0"	6.0"	39.0"	FOUND(1)20\"/>

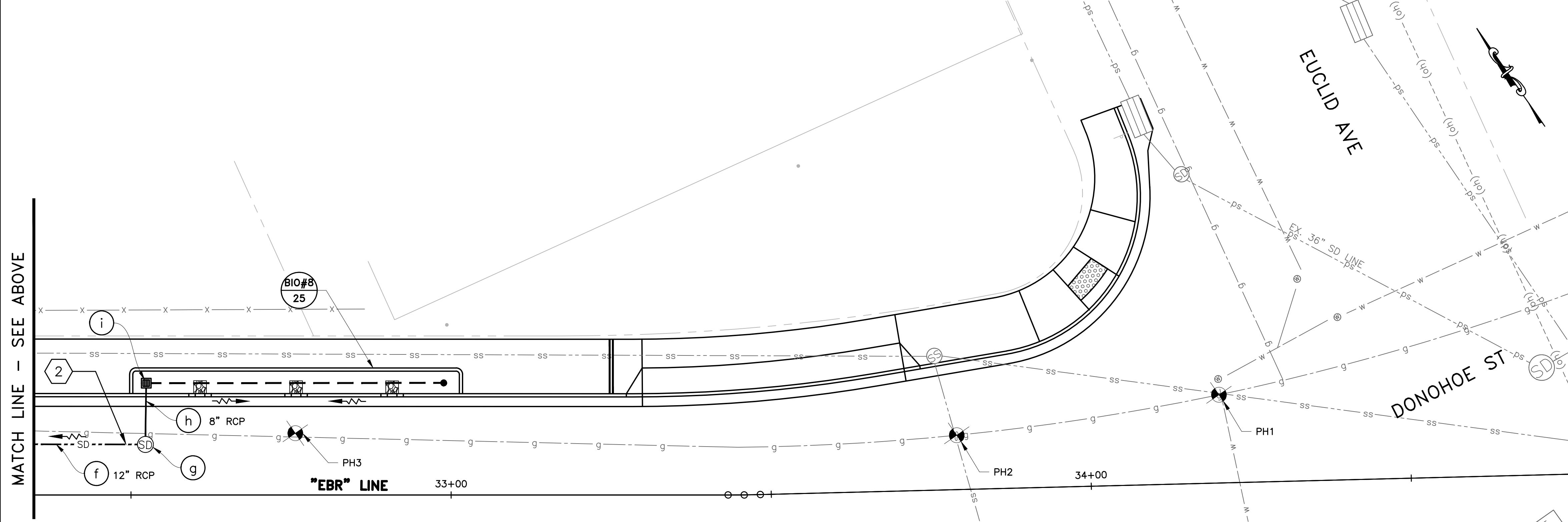

- LEGEND**
- DRAINAGE SYSTEM NUMBER
  - DRAINAGE FEATURE
  - STORM DRAIN PIPE
  - EXISTING INLET
  - EXISTING MANHOLE
  - PROPOSED STORM DRAIN MANHOLE PER SMC STD DETAILS NO. B-10
  - FIELD INLET PER SMC STD DETAILS NO. B-5
  - DIRECTION OF FLOW
  - CITY RIGHT OF WAY
  - INSTALL 3" SUB-DRAIN PIPE PER COUNTY STD DETAIL D-6.
  - CLEAN OUT
  - 6" PERFORATED PIPE, SEE SPECIFICATIONS
  - 3" STREAMBED COBBLE SET
  - PROPOSED POTHOLE LOCATION (TOTAL OF 15)
  - TREE & TREE WELL PER DETAIL 8, SHEET 34.

- CONSTRUCTION NOTES:**
- SEE TYPICAL TRENCH SECTION DETAIL FOR PIPE INSTALLATION PER SMC STD DETAIL NO. B-15.
  - POTHOLE TO VERIFY THE DEPTH OF EXISTING UTILITIES PRIOR TO START OF WORK.
  - ALL EXISTING DRAINAGE PIPE ALIGNMENT ARE APPROXIMATE. CONTRACTOR TO FIELD VERIFY EXISTING STORM DRAIN PIPE ALIGNMENT, MATERIAL, SIZE, INVERT ELEVATIONS OF INLET AND MANHOLE PRIOR TO START OF CONSTRUCTION.
  - FINISH GRADE OF BOTTOM OF GREEN INFRASTRUCTURES SHALL BE FLAT UNLESS OTHERWISE NOTED.
  - ALL ENERGY DISSIPATORS SHALL BE INSTALLED TO SLOPE TOWARDS CENTER OF GREEN INFRASTRUCTURE WITH A SLOPE OF 2% MIN. AND 5% MAX. PER DETAIL 4 ON SHEET 33.
  - 6" RCP TUBING SUBDRAIN SHALL BE PLACED IN A STRAIGHT OR MEANDER FASHION, WITH PERFORATIONS POINTED DOWN. SEE DETAIL 5 ON SHEET 33.
  - SEE BIORETENTION PLAN SHEETS 23-25 FOR BIORETENTION DETAILS.

MATCH LINE - SEE ABOVE

MATCH LINE - SEE SHEET 18

MATCH LINE - SEE BELOW

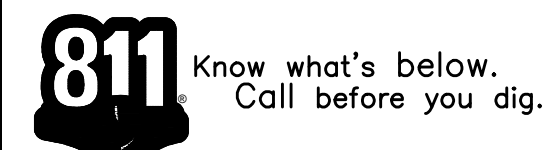

**DRAINAGE**  
SCALE: 1"=10'



FOR REDUCED PLANS ORIGINAL SCALE IS IN INCHES

Plotted on: 03/17/25 @ 05:35:24 PM

	DATE
	REVISIONS
	NO.
DESIGNED BY: HA/JG/RG DRAWN BY: HA/JG/RG	
<b>CSG CONSULTANTS</b> 550 PILGRIM DRIVE FOSTER CITY, CA 94404 PHONE (650)522-2500 FAX (650)522-2599	
PREPARED BY:	
<b>DRAINAGE PLAN</b> EAST BAYSHORE ROAD PEDESTRIAN AND CYCLIST SAFETY IMPROVEMENTS PROJECT CITY OF EAST PALO ALTO, CALIFORNIA	
TITLE:	
SHEET 19 OF 35	
DATE: 03/14/2025 JOB NO.: CIP ST-28	



\\SERVER\clients\DESIGN\24.499-1 EPA E Bayshore Pedestrian & Bicycle Improvements\PLANS-499-1\20-22 DRAINAGE PROFILE-499-1.dwg@ 11:32:48 AM

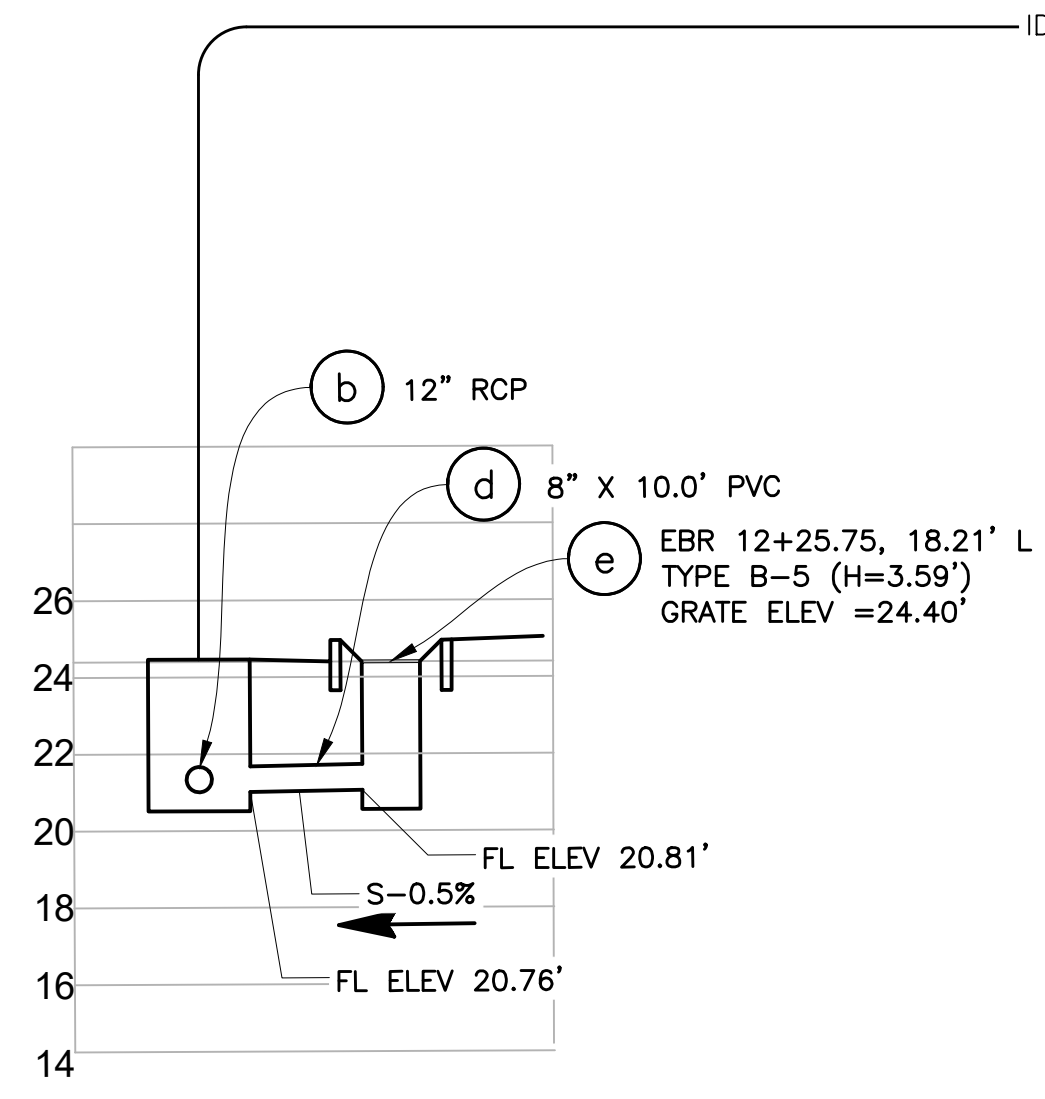
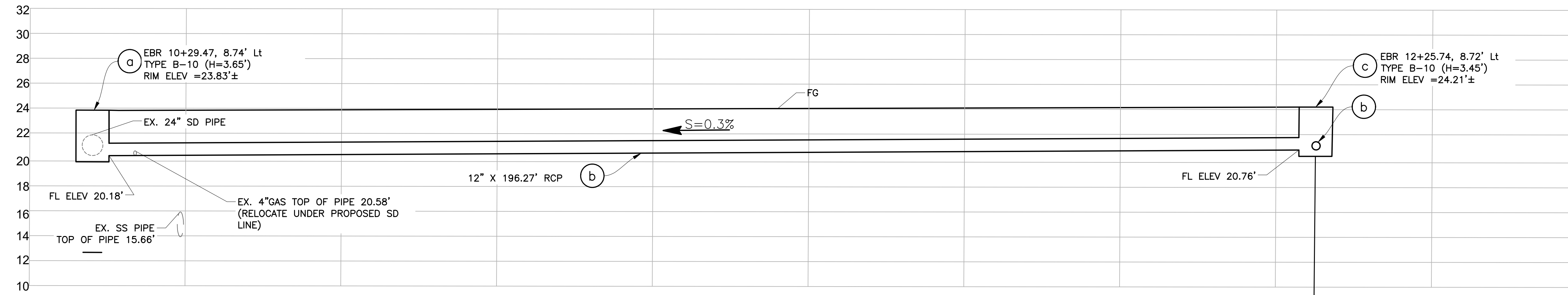

**DRAINAGE SYSTEM** ①



Horiz: 1"=10'  
Vert: 1"=5'

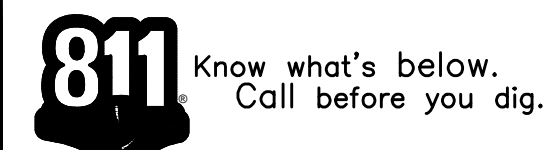

NO.	REVISIONS	DATE

DESIGNED BY: HA/16/RG  
 DRAWN BY: HA/16/RG

PREPARED BY: **CSG CONSULTANTS**  
 550 PILGRIM DRIVE  
 FOSTER CITY, CA 94404  
 PHONE (650)522-2500  
 FAX (650)522-2599

TITLE: **DRAINAGE PROFILE**  
 EAST BAYSHORE ROAD  
 PEDESTRIAN AND CYCLIST SAFETY  
 IMPROVEMENTS PROJECT  
 CITY OF EAST PALO ALTO, CALIFORNIA

SHEET 20  
 OF  
 35

DATE: 11/22/2024  
 JOB NO.:  
 CIP ST-28





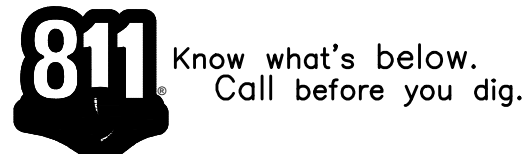

NOT USED

<b>TITLE:</b> <b>DRAINAGE PROFILE</b> EAST BAYSHORE ROAD PEDESTRIAN AND CYCLIST SAFETY IMPROVEMENTS PROJECT CITY OF EAST PALO ALTO, CALIFORNIA	<b>PREPARED BY:</b>  <b>CSG CONSULTANTS</b> 550 PILGRIM DRIVE FOSTER CITY, CA 94404 PHONE (650)522-2500 FAX (650)522-2599	DESIGNED BY: HA/16/RG	NO.	DATE
		DRAWN BY: HA/16/RG	REVISIONS	DATE

SHEET 21  
of  
35

DATE: 11/22/2024  
JOB NO.:  
CIP ST-28

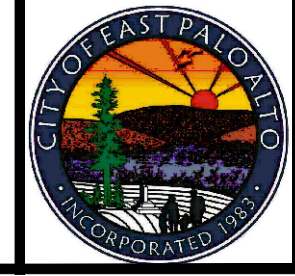



\\SERVER\clients\DESIGN\24-499-1 EPA E Bayshore Pedestrian & Bicycle Improvements\PLANS-499-1\20-22 DRAINAGE PROFILE-499-1.dwg@ 11:33:49 AM

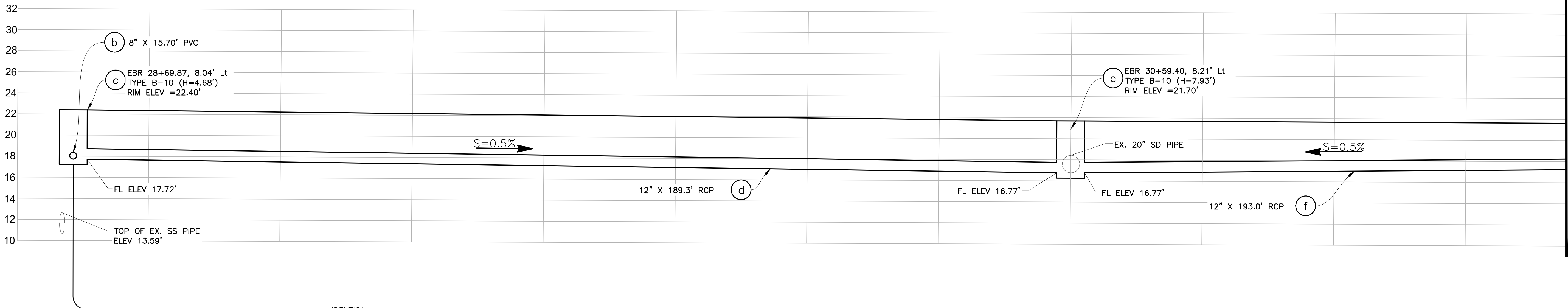

MATCH LINE - SEE BELOW

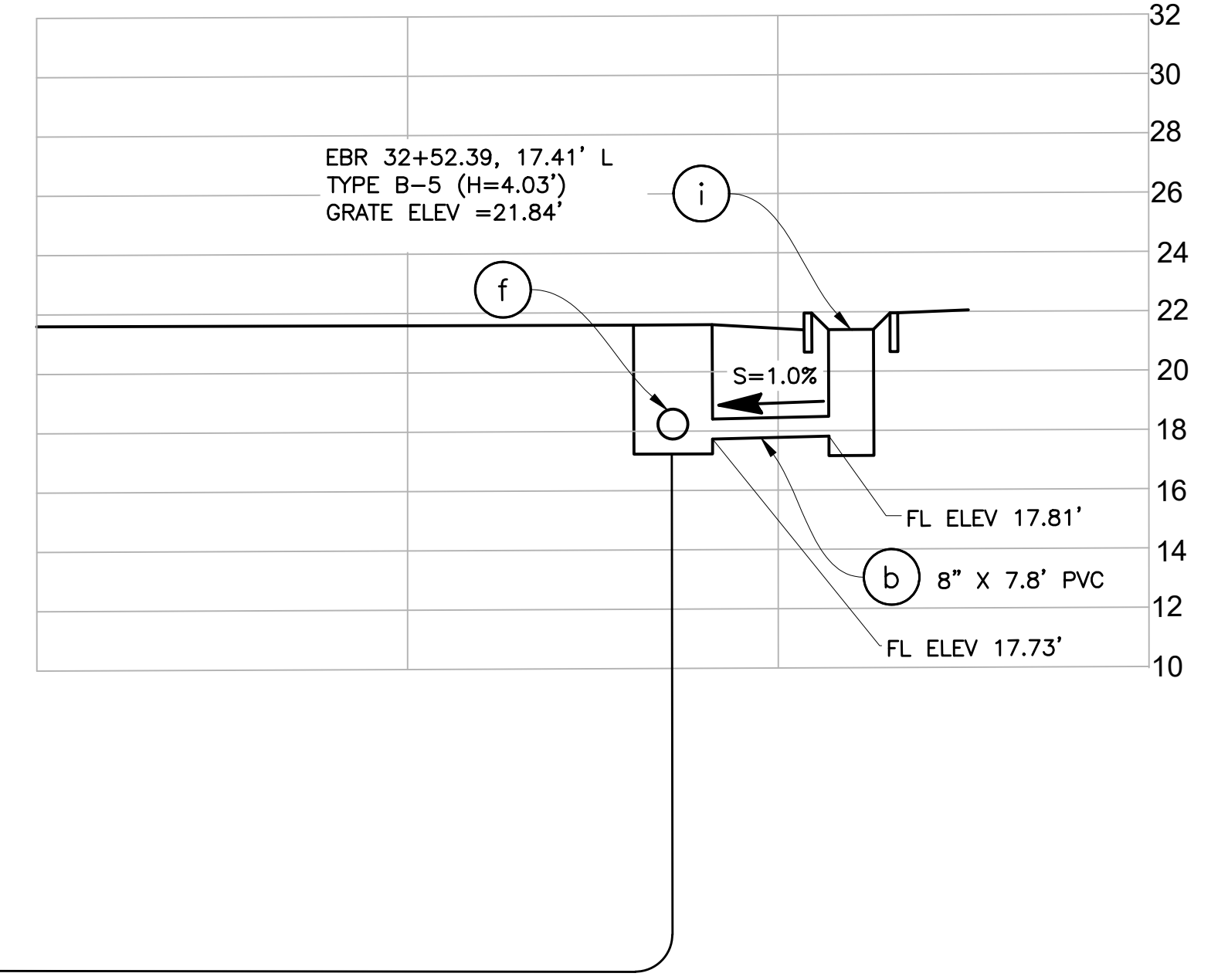
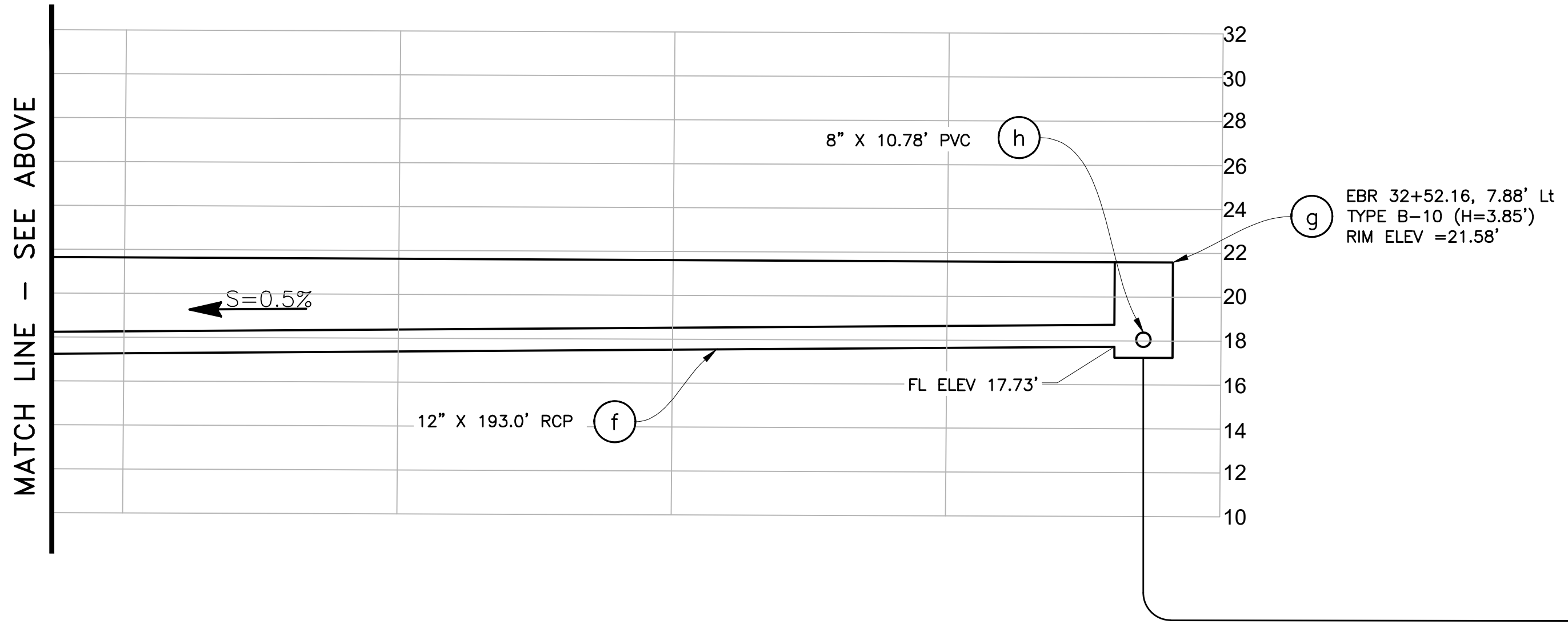
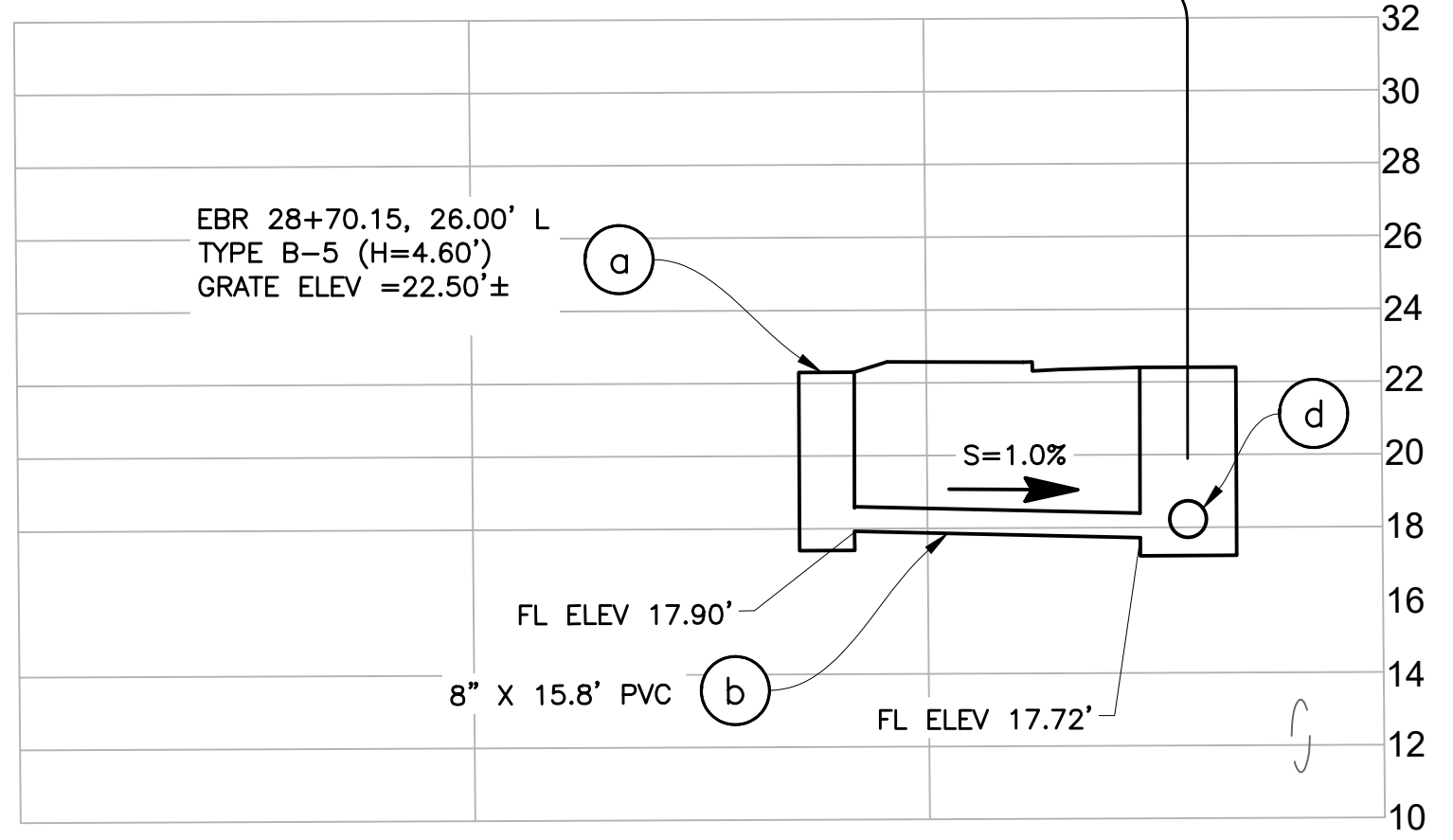

**DRAINAGE SYSTEM 2**

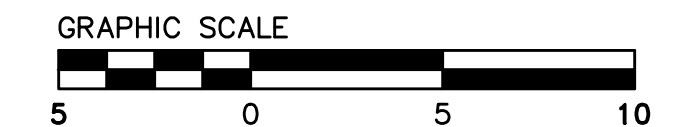

Horiz: 1"=10'  
Vert: 1"=5'

NO.	REVISIONS	DATE

DESIGNED BY: HA/16/RG  
DRAWN BY: HA/16/RG

PREPARED BY: CSG CONSULTANTS  
550 PILGRIM DRIVE  
FOSTER CITY, CA 94404  
PHONE (650)522-2500  
FAX (650)522-2599

TITLE: DRAINAGE PROFILE  
EAST BAYSHORE ROAD  
PEDESTRIAN AND CYCLIST SAFETY  
IMPROVEMENTS PROJECT  
CITY OF EAST PALO ALTO, CALIFORNIA

SHEET 22  
OF  
35

DATE: 11/22/2024  
JOB NO.: CIP ST-28

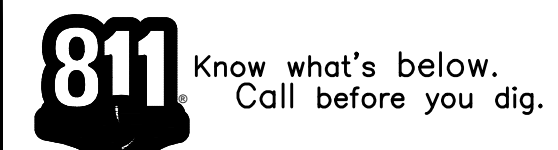

FOR REDUCED PLANS ORIGINAL SCALE IS IN INCHES 0 1 2 3















\\SERVERA\Clients\DESIGN\24-499-1-EPA E Bayshore Pedestrian & Bicycle Improvements\PLANS-499-1\26-28-STRIPING PLANS-499-1.dwg 06:13:53 PM

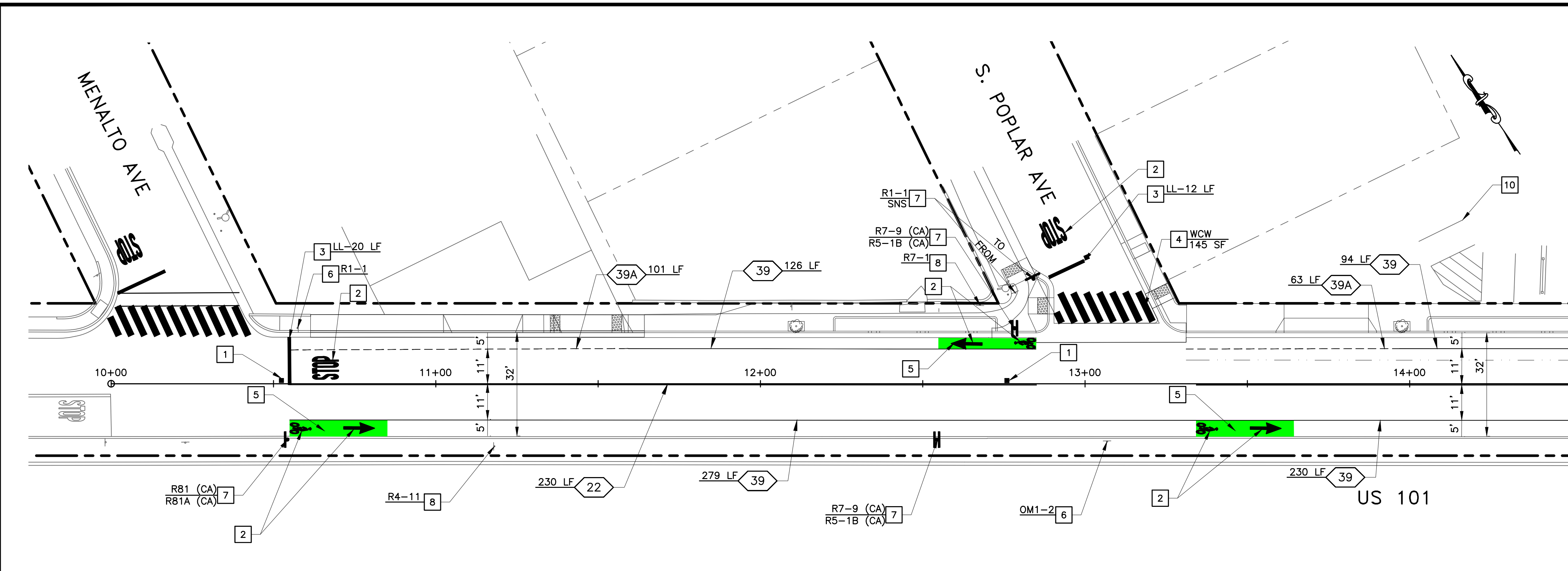

PLAN  
EAST BAYSHORE ROAD  
SCALE 1" = 20'

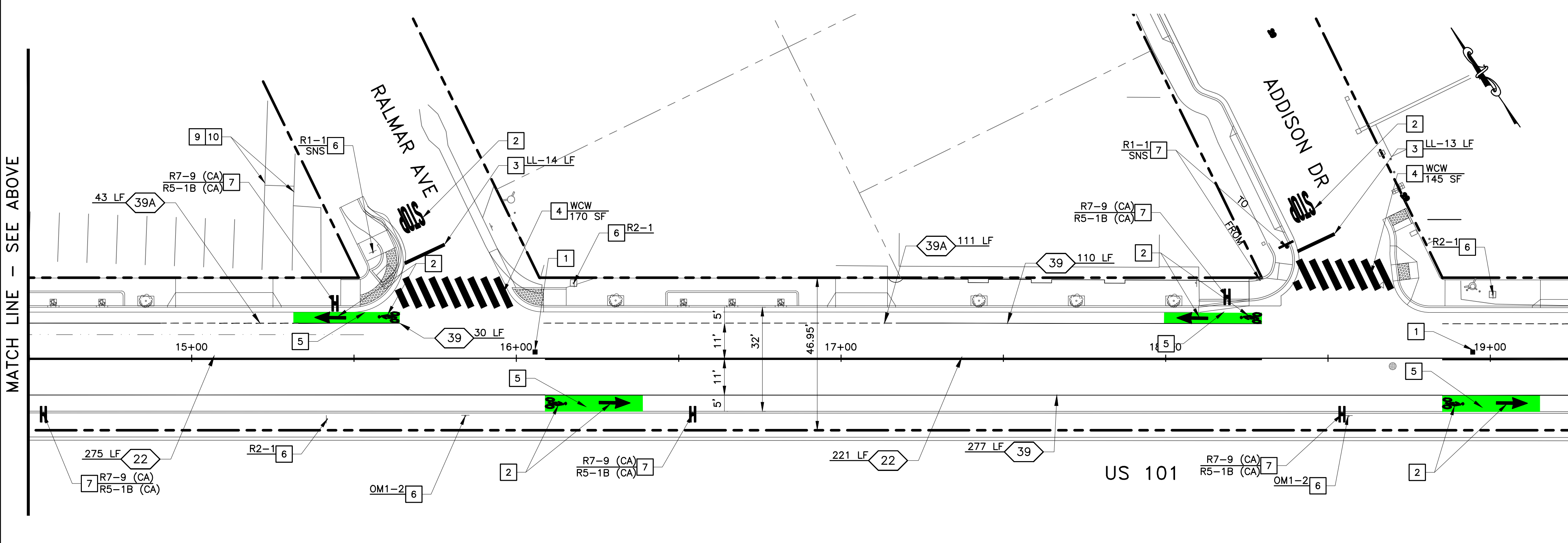

PLAN  
EAST BAYSHORE ROAD  
SCALE 1" = 20'

LEGEND

- LANE LINE
- 12" LIMIT LINE
- ▨ CONTINENTAL CROSSWALK
- STOP PAVEMENT MARKING
- GREEN BIKE LANE
- ↔ SHARROW MARKING
- TRAFFIC SIGN - NEW, EXISTING
- BLUE MARKER
- XX CALTRANS STRIPING DETAIL NO.

PROJECT NOTES:

- 1 INSTALL TWO-WAY REFLECTIVE FIRE HYDRANT BLUE PAVEMENT MARKER.
- 2 THERMOPLASTIC PAVEMENT MARKING PER CALTRANS STD PLANS A24A TO A24G.
- 3 12" LIMIT LINE.
- 4 CONTINENTAL CROSSWALK.
- 5 THERMOPLASTIC GREEN BIKE LANE.
- 6 PROTECT IN PLACE.
- 7 NEW SIGN AND POST OR RELOCATE EX. SIGN.
- 8 REMOVE EX. TRAFFIC SIGN.
- 9 EXISTING STRIPING TO BE REMOVED. BUSINESSES TO COORDINATE WITH THE CITY.
- 10 NEW STRIPING LAYOUT. BUSINESSES TO COORDINATE WITH THE CITY.

CONSTRUCTION NOTES:

1. INSTALL BLUE MARKERS AT EACH FIRE HYDRANT LOCATION WHETHER FIRE HYDRANTS ARE SHOWN ON THESE PLANS OR NOT.
2. PAVEMENT STRIPING AND MARKINGS SHALL BE REMOVED & REPLACED IN KIND UNLESS OTHERWISE SHOWN.
3. STRIPING AND PAVEMENT MARKINGS SHALL BE THERMOPLASTIC UNLESS OTHERWISE NOTED.
4. ALL STRIPING AND MARKINGS SHALL BE CAT TRACKED BY THE CONTRACTOR AND APPROVED BY THE ENGINEER PRIOR TO FINAL INSTALLATION. A MINIMUM OF 72 HOUR NOTICE IS REQUIRED.
5. ALL EXISTING SIGNS SHALL REMAIN UNLESS OTHERWISE SHOWN ON THE PLANS.

MATCH LINE - SEE BELOW

MATCH LINE - SEE SHEET 27

MATCH LINE - SEE ABOVE

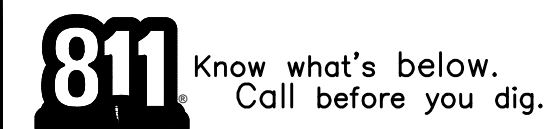

Plotted on: 03/17/25 @ 06:13:53 PM

FOR REDUCED PLANS ORIGINAL SCALE IS IN INCHES

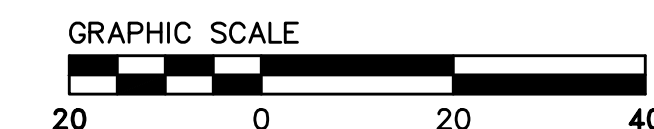

NO.	REVISIONS	DATE

DESIGNED BY: HA/06/RG  
 DRAWN BY: HA/06/RG

CSG CONSULTANTS  
 550 PILGRIM DRIVE  
 FOSTER CITY, CA 94404  
 PHONE (650)522-2500  
 FAX (650)522-2599



PREPARED BY:

TITLE: SIGNING AND STRIPING PLAN  
 EAST BAYSHORE ROAD  
 PEDESTRIAN AND CYCLIST SAFETY  
 IMPROVEMENTS PROJECT  
 CITY OF EAST PALO ALTO, CALIFORNIA

SHEET 26  
 OF  
 35

DATE: 03/14/2025  
 JOB NO.:  
 CIP ST-28





\\SERVERA\Clients\DESIGN\24\_499-1\_EPA E Bayshore Pedestrian & Bicycle Improvements\PLANS-499-1\26-28\_STRIPING\_PLANS-499-1.dwg@ 06:14:26 PM

MATCH LINE - SEE SHEET 26

MATCH LINE - SEE ABOVE

MATCH LINE - SEE BELOW

MATCH LINE - SEE SHEET 28

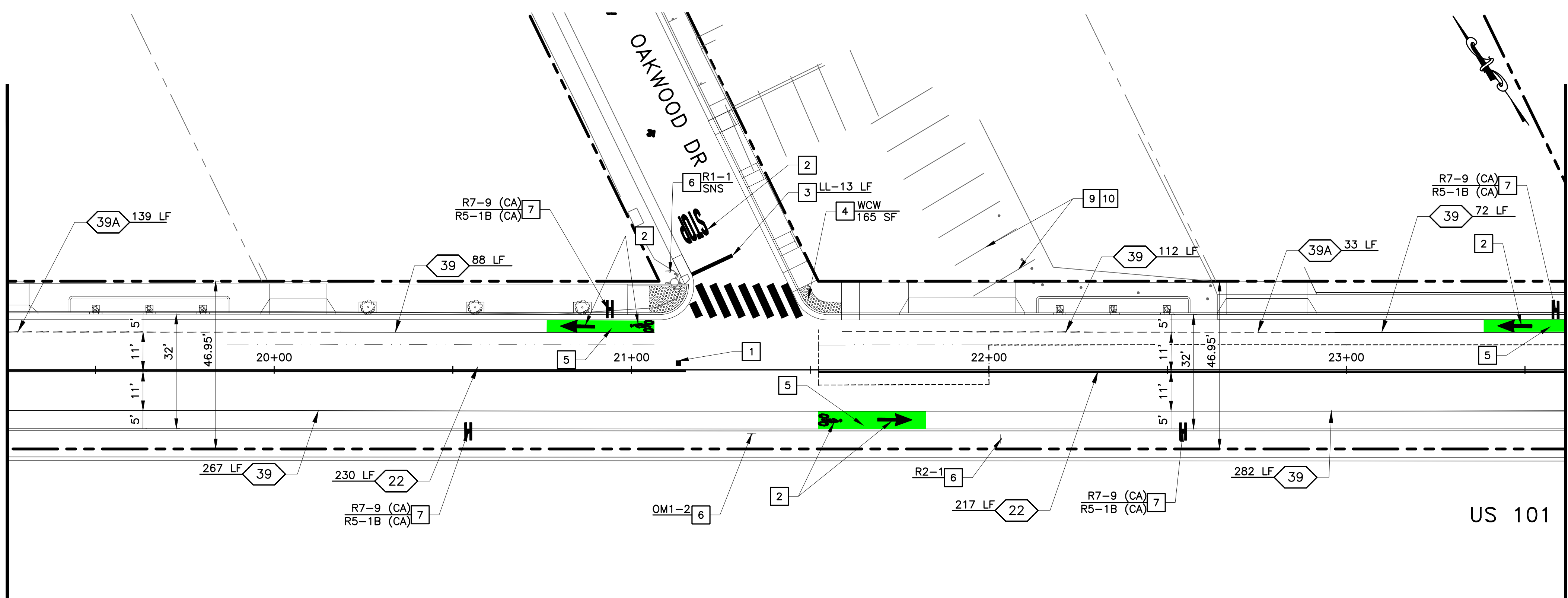

**PLAN  
EAST BAYSHORE ROAD**  
SCALE 1" = 20'

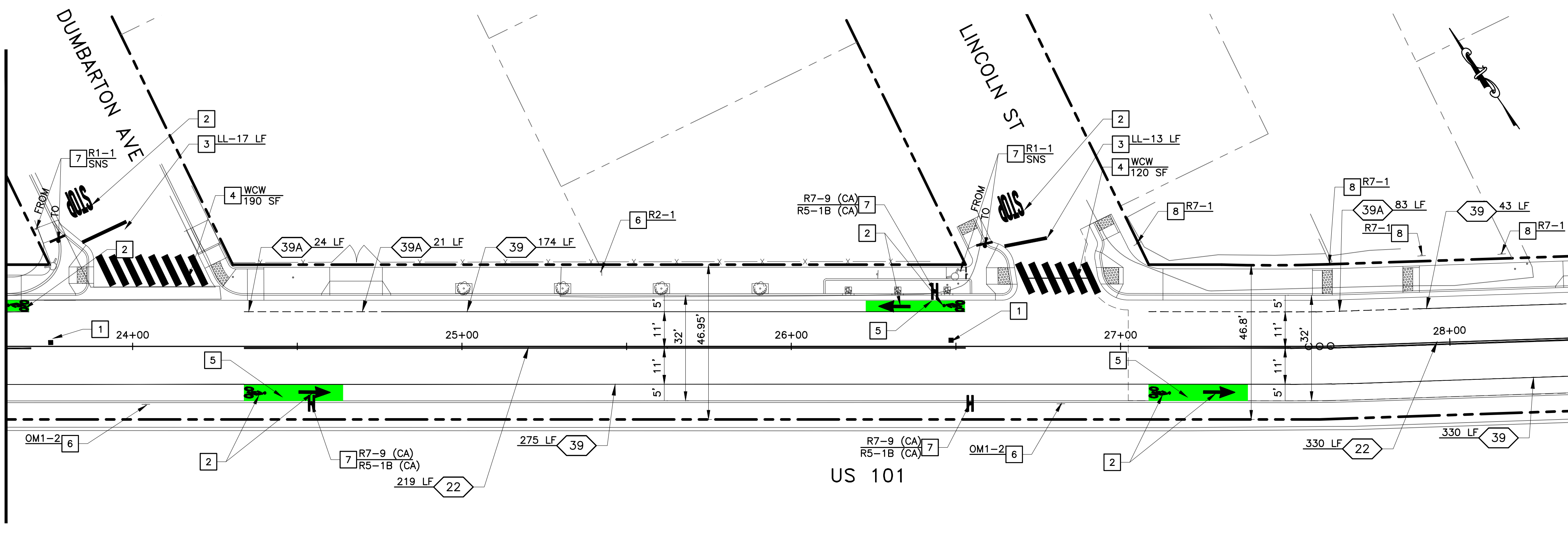

**PLAN  
EAST BAYSHORE ROAD**  
SCALE 1" = 20'

**LEGEND**

- LANE LINE
- 12" LIMIT LINE
- CONTINENTAL CROSSWALK
- PAVEMENT MARKING
- GREEN BIKE LANE
- SHARROW MARKING
- TRAFFIC SIGN - NEW, EXISTING
- BLUE MARKER
- CALTRANS STRIPING DETAIL NO.

**PROJECT NOTES:**

1. INSTALL TWO-WAY REFLECTIVE FIRE HYDRANT BLUE PAVEMENT MARKER.
2. THERMOPLASTIC PAVEMENT MARKING PER CALTRANS STD PLANS A24A TO A24G.
3. 12" LIMIT LINE.
4. CONTINENTAL CROSSWALK.
5. THERMOPLASTIC GREEN BIKE LANE.
6. PROTECT IN PLACE.
7. NEW SIGN AND POST OR RELOCATE EX. SIGN.
8. REMOVE EX. TRAFFIC SIGN.
9. EXISTING STRIPING TO BE REMOVED. BUSINESSES TO COORDINATE WITH THE CITY.
10. NEW STRIPING LAYOUT. BUSINESSES TO COORDINATE WITH THE CITY.

**CONSTRUCTION NOTES:**

1. INSTALL BLUE MARKERS AT EACH FIRE HYDRANT LOCATION WHETHER FIRE HYDRANTS ARE SHOWN ON THESE PLANS OR NOT.
2. PAVEMENT STRIPING AND MARKINGS SHALL BE REMOVED & REPLACED IN KIND UNLESS OTHERWISE SHOWN.
3. STRIPING AND PAVEMENT MARKINGS SHALL BE THERMOPLASTIC UNLESS OTHERWISE NOTED.
4. ALL STRIPING AND MARKINGS SHALL BE CAT TRACKED BY THE CONTRACTOR AND APPROVED BY THE ENGINEER PRIOR TO FINAL INSTALLATION. A MINIMUM OF 72 HOUR NOTICE IS REQUIRED.
5. ALL EXISTING SIGNS SHALL REMAIN UNLESS OTHERWISE SHOWN ON THE PLANS.

NO.	REVISIONS	DATE

DESIGNED BY: HA/06/RG  
DRAWN BY: HA/06/RG

PREPARED BY: CSG CONSULTANTS  
550 PILGRIM DRIVE  
FOSTER CITY, CA 94404  
PHONE (650)522-2500  
FAX (650)522-2599



TITLE: **SIGNING AND STRIPING PLAN**  
EAST BAYSHORE ROAD  
PEDESTRIAN AND CYCLIST SAFETY  
IMPROVEMENTS PROJECT  
CITY OF EAST PALO ALTO, CALIFORNIA

SHEET 27  
OF  
35

DATE: 03/14/2025  
JOB NO.:  
CIP ST-28

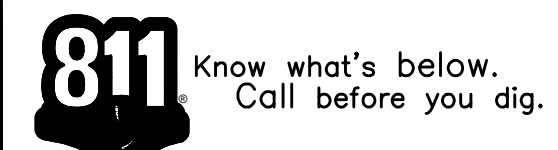

FOR REDUCED PLANS ORIGINAL SCALE IS IN INCHES 0 1 2 3



\\SERVERA\Clients\DESIGN\24-499-1-EPA E Bayshore Pedestrian & Bicycle Improvements\PLANS-499-1\26-28-STRIPING PLANS-499-1.dwg@ 06:15:00 PM

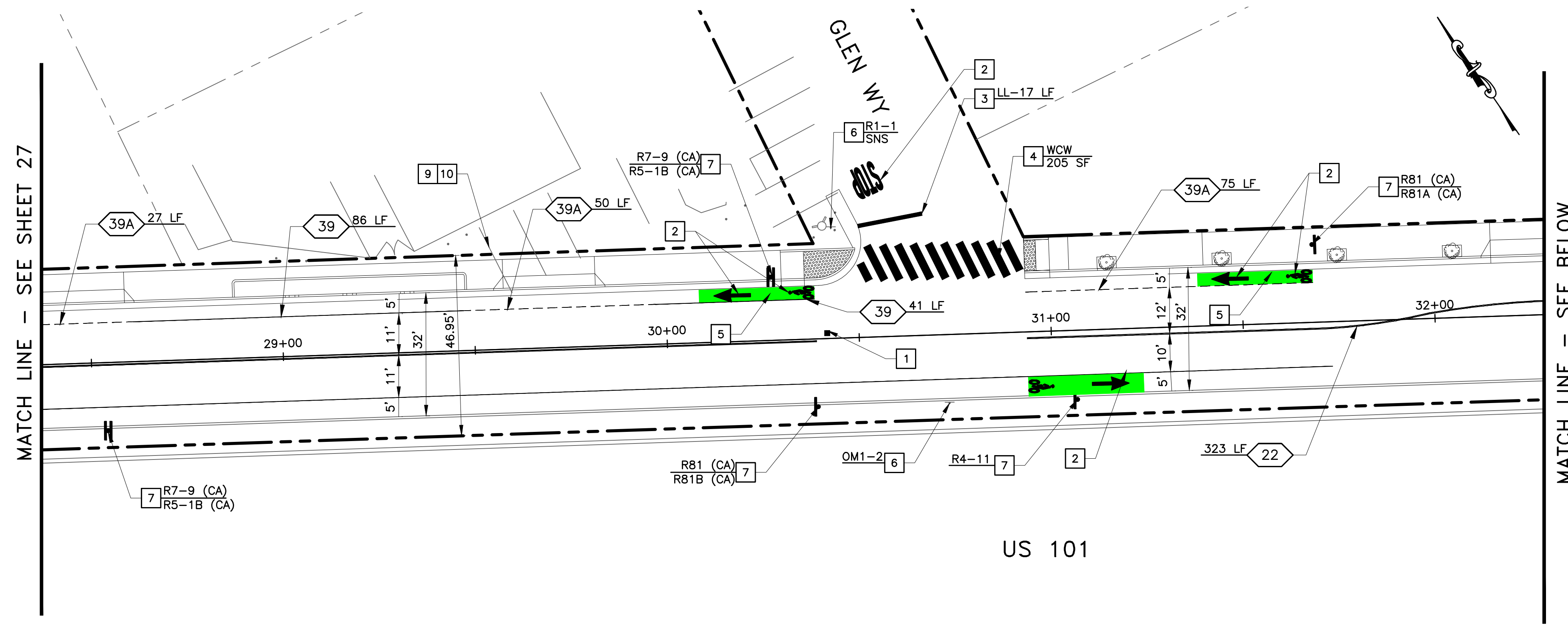

**PLAN  
EAST BAYSHORE ROAD**  
SCALE 1" = 20'

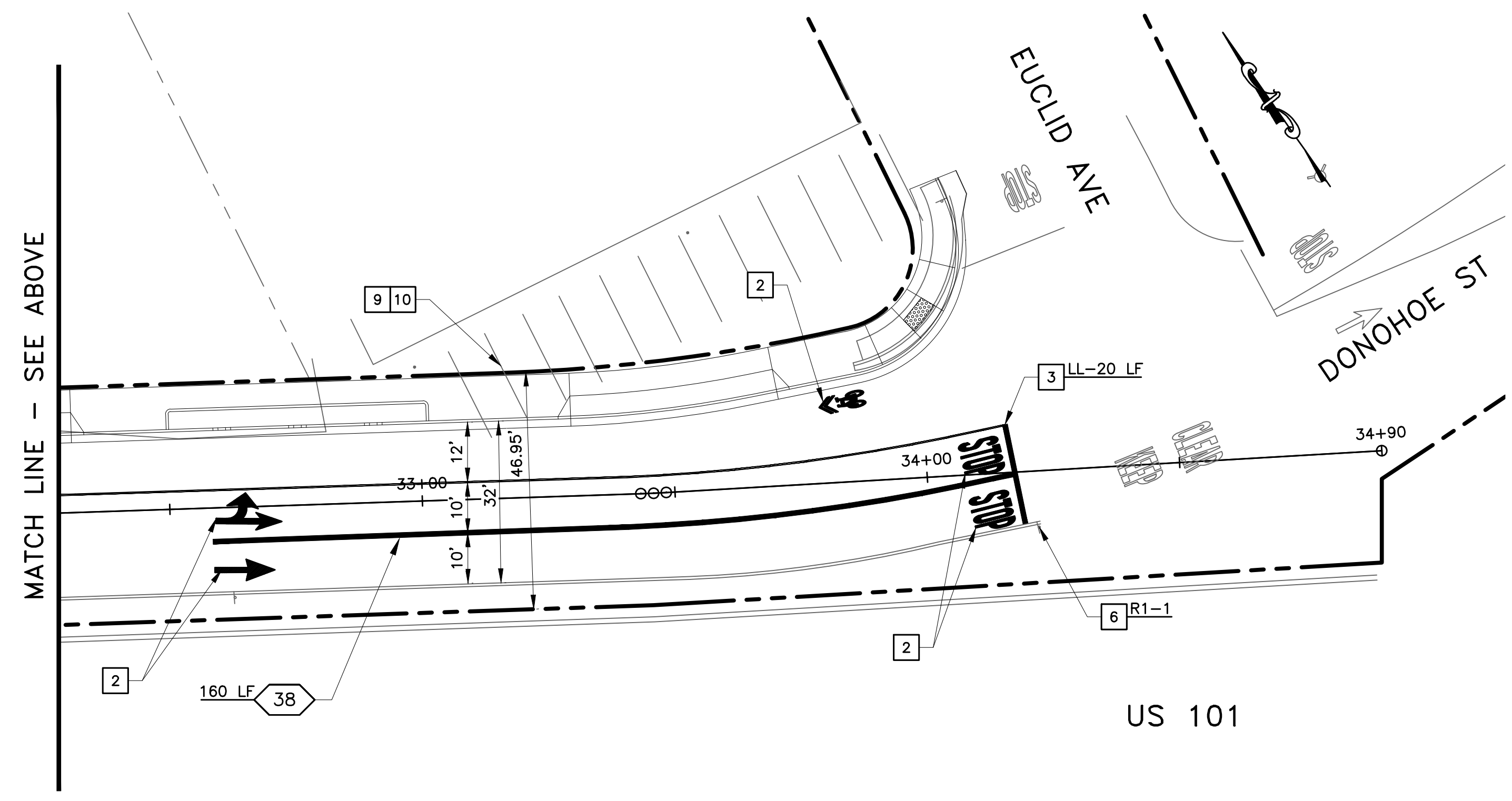

**PLAN  
EAST BAYSHORE ROAD**  
SCALE 1" = 20'

**LEGEND**

- LANE LINE
- 12" LIMIT LINE
- CONTINENTAL CROSSWALK
- PAVEMENT MARKING
- GREEN BIKE LANE
- SHARROW MARKING
- TRAFFIC SIGN - NEW, EXISTING
- BLUE MARKER
- CALTRANS STRIPING DETAIL NO.

**PROJECT NOTES:**

1. INSTALL TWO-WAY REFLECTIVE FIRE HYDRANT BLUE PAVEMENT MARKER.
2. THERMOPLASTIC PAVEMENT MARKING PER CALTRANS STD PLANS A24A TO A24G.
3. 12" LIMIT LINE.
4. CONTINENTAL CROSSWALK.
5. THERMOPLASTIC GREEN BIKE LANE.
6. PROTECT IN PLACE.
7. NEW SIGN AND POST OR RELOCATE EX. SIGN.
8. REMOVE EX. TRAFFIC SIGN.
9. EXISTING STRIPING TO BE REMOVED. BUSINESSES TO COORDINATE WITH THE CITY.
10. NEW STRIPING LAYOUT. BUSINESSES TO COORDINATE WITH THE CITY.

**CONSTRUCTION NOTES:**

1. INSTALL BLUE MARKERS AT EACH FIRE HYDRANT LOCATION WHETHER FIRE HYDRANTS ARE SHOWN ON THESE PLANS OR NOT.
2. PAVEMENT STRIPING AND MARKINGS SHALL BE REMOVED & REPLACED IN KIND UNLESS OTHERWISE SHOWN.
3. STRIPING AND PAVEMENT MARKINGS SHALL BE THERMOPLASTIC UNLESS OTHERWISE NOTED.
4. ALL STRIPING AND MARKINGS SHALL BE CAT TRACKED BY THE CONTRACTOR AND APPROVED BY THE ENGINEER PRIOR TO FINAL INSTALLATION. A MINIMUM OF 72 HOUR NOTICE IS REQUIRED.
5. ALL EXISTING SIGNS SHALL REMAIN UNLESS OTHERWISE SHOWN ON THE PLANS.

NO.	REVISIONS	DATE

DESIGNED BY:  
HA/16/RG  
DRAWN BY:  
HA/16/RG

CSG CONSULTANTS  
550 PILGRIM DRIVE  
FOSTER CITY, CA 94404  
PHONE (650)522-2500  
FAX (650)522-2599



PREPARED BY:

TITLE: **SIGNING AND STRIPING PLAN**  
EAST BAYSHORE ROAD  
PEDESTRIAN AND CYCLIST SAFETY  
IMPROVEMENTS PROJECT  
CITY OF EAST PALO ALTO, CALIFORNIA

SHEET 28  
OF  
35

DATE: 03/14/2025  
JOB NO.:  
CIP ST-28

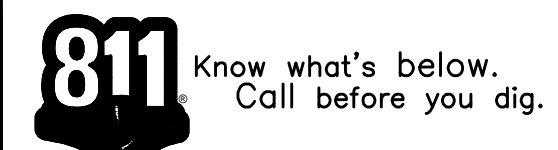

Plotted on: 03/17/25 @ 06:15:00 PM

FOR REDUCED PLANS ORIGINAL SCALE IS IN INCHES

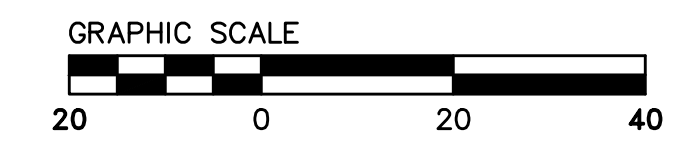



\\SERVERA\Clients\DESIGN\24\_499-1\_EPA E Bayshore Pedestrian & Bicycle Improvements\PLANS-499-1\29-31\_ELECTRICAL PLANS-499-1.dwg 05:43:41 PM

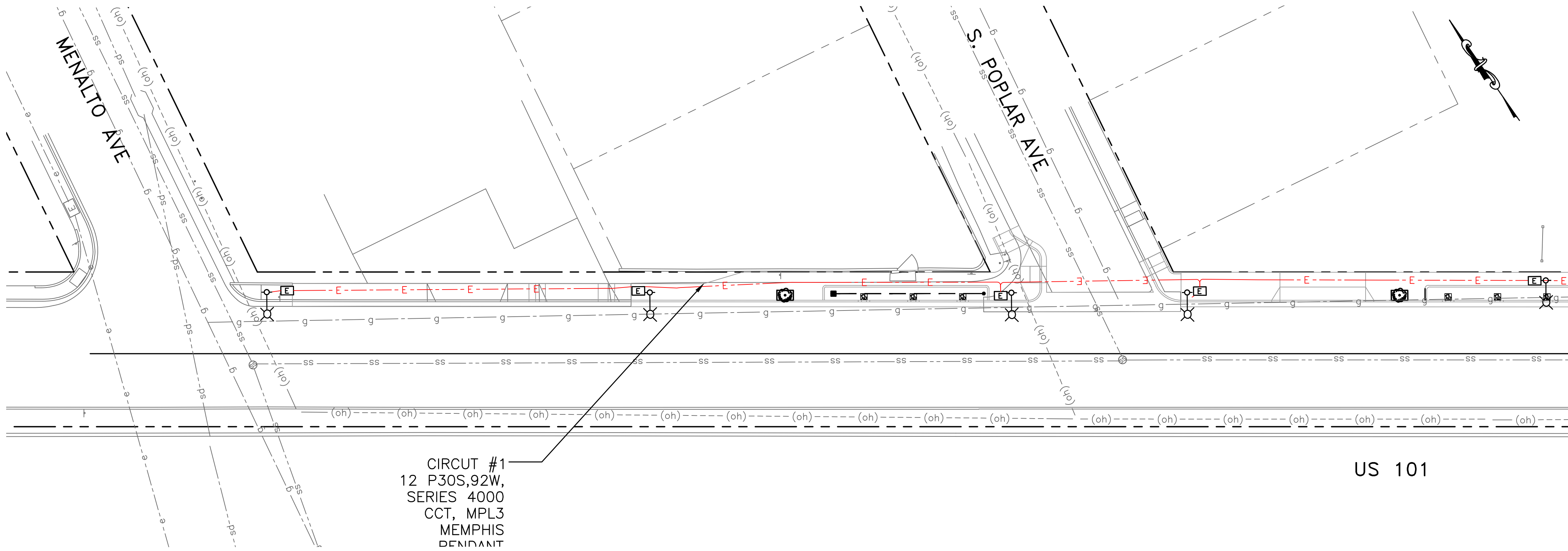



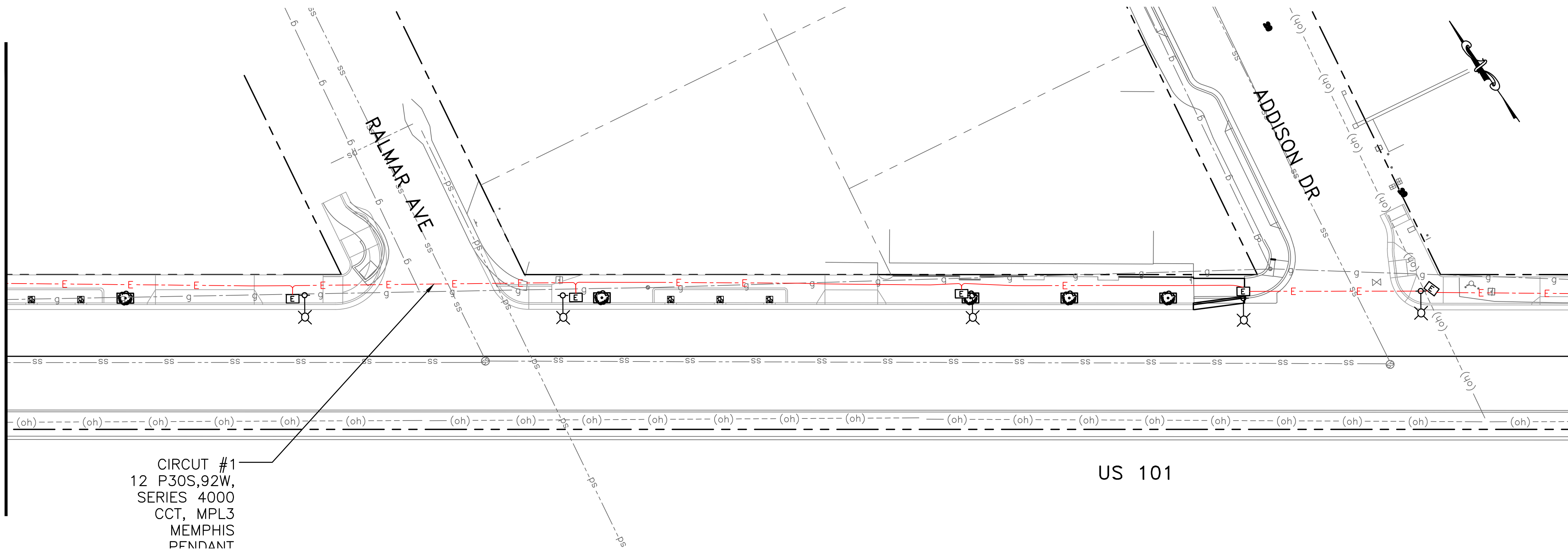

**PLAN  
EAST BAYSHORE ROAD**  
SCALE 1" = 20'

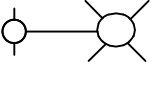

**PLAN  
EAST BAYSHORE ROAD**  
SCALE 1" = 20'

**LEGEND**

-  STREET LIGHT (HOLOPHANE MPL3 W/ FOUNDATION) PER STREET LIGHT DETAIL SHEET 34.
-  PULL BOX PER CALTRANS STD DETAIL ES-8A, TYPE NO.5
-  2"-ELECTRICAL CONDUIT W/ 3-#12 AWG
-  SERVICE EQUIPMENT ENCLOSURE (TYPE III-AF) PER CALTRANS STD ES-2D

MATCH LINE - SEE BELOW

MATCH LINE - SEE SHEET 30

**CONSTRUCTION NOTES:**

1. ALL EXISTING EQUIPMENT SHALL REMAIN IN PLACE UNLESS OTHERWISE NOTED.
2. POLES AND PULL BOXES SHALL BE LOCATED IN THE PRESENCE OF THE PROJECT INSPECTOR/ENGINEER.
3. INSTALL THE PULL BOX AND CONDUITS, SEAL ALL CONNECTIONS AND OPENINGS TO PREVENT MOISTURE AND WATER ENTRY AS SPECIFIED IN THE TECHNICAL SPECIFICATIONS, AND AS SHOWN ON THE PLANS. SEE DETAIL 6 ON SHEET 34 FOR CONDUIT DETAILS.
4. CONTRACTOR SHALL TEST THE POWER FUNCTIONALITY OF THE NEW WIRING AND RECESSED LIGHTING TO ENSURE PROPER OPERATION.
5. CONTRACTOR SHALL CALL UNDERGROUND SERVICE ALERT (USA) AT 811, 48 HOURS PRIOR TO ALL EXCAVATION..
6. ELECTRICAL CONDUITS/WIRES SHALL BE ROUTED TO AVOID BIORETENTION SYSTEM.

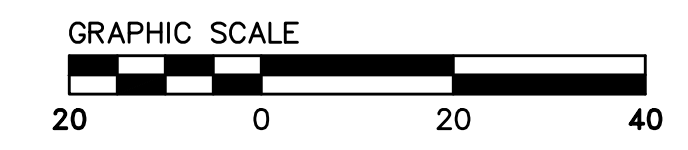

FOR REDUCED PLANS ORIGINAL SCALE IS IN INCHES

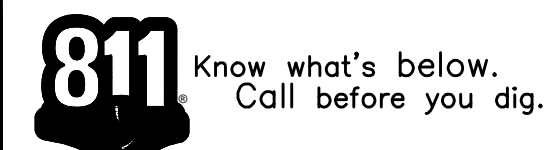

Plotted on: 03/17/25 @ 05:43:41 PM

NO.	REVISIONS	DATE

DESIGNED BY:  
HA/16/RG  
DRAWN BY:  
HA/16/RG

**CSG CONSULTANTS**  
550. PILGRIM DRIVE  
FOSTER CITY, CA 94404  
PHONE (650)522-2500  
FAX (650)522-2599



PREPARED BY:

**ELECTRICAL PLAN**  
EAST BAYSHORE ROAD  
PEDESTRIAN AND CYCLIST SAFETY  
IMPROVEMENTS PROJECT  
CITY OF EAST PALO ALTO, CALIFORNIA

TITLE:  
**SHEET 29**  
OF  
**35**

DATE: 03/14/2025  
JOB NO.:  
CIP ST-28





\\SERVERA\Clients\DESIGN\24\_499-1\_EPA E Bayshore Pedestrian & Bicycle Improvements\PLANS-499-1\29-31\_ELECTRICAL PLANS-499-1.dwg 05:44:19 PM





MATCH LINE - SEE SHEET 29

MATCH LINE - SEE ABOVE

MATCH LINE - SEE BELOW

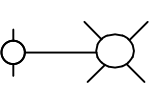
MATCH LINE - SEE SHEET 31

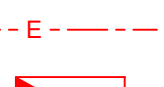
**LEGEND**

-  STREET LIGHT (HOLOPHANE MPL3 W/ FOUNDATION) PER STREET LIGHT DETAIL SHEET 34.
-  PULL BOX PER CALTRANS STD DETAIL ES-8A, TYPE NO.5
-  2"-ELECTRICAL CONDUIT W/ 3-#12 AWG
-  SERVICE EQUIPMENT ENCLOSURE (TYPE III-AF) PER CALTRANS STD ES-2D

SERVICE POINT  
(TO BE CONFIRMED  
BY PG&E)

INSTALL SERVICE  
EQUIPMENT  
ENCLOSURE

CIRCUIT #1  
12 P30S,92W,  
SERIES 4000  
CCT, MPL3  
MEMPHIS  
PENDANT

US 101

CIRCUIT #2  
13 P30S,92W,  
SERIES 4000  
CCT, MPL3  
MEMPHIS  
PENDANT

**PLAN  
EAST BAYSHORE ROAD  
SCALE 1" = 20'**

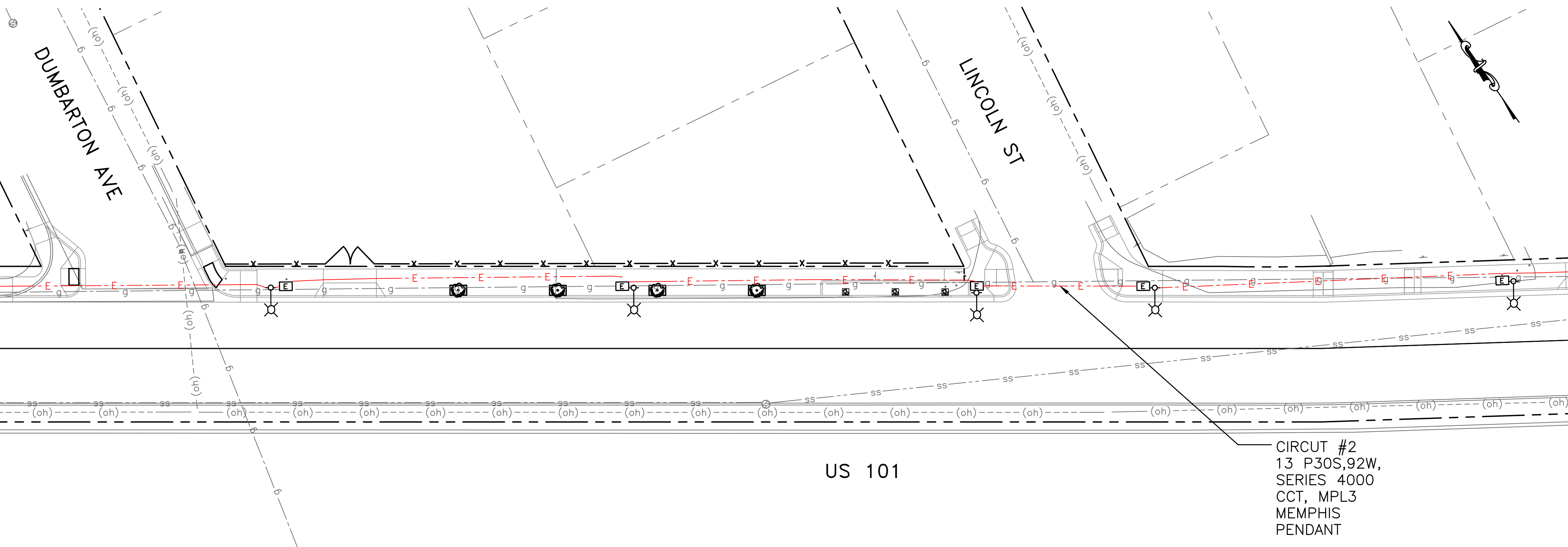

US 101

CIRCUIT #2  
13 P30S,92W,  
SERIES 4000  
CCT, MPL3  
MEMPHIS  
PENDANT

**PLAN  
EAST BAYSHORE ROAD  
SCALE 1" = 20'**

**CONSTRUCTION NOTES:**

1. ALL EXISTING EQUIPMENT SHALL REMAIN IN PLACE UNLESS OTHERWISE NOTED.
2. POLES AND PULL BOXES SHALL BE LOCATED IN THE PRESENCE OF THE PROJECT INSPECTOR/ENGINEER.
3. INSTALL THE PULL BOX AND CONDUITS, SEAL ALL CONNECTIONS AND OPENINGS TO PREVENT MOISTURE AND WATER ENTRY AS SPECIFIED IN THE TECHNICAL SPECIFICATIONS, AND AS SHOWN ON THE PLANS. SEE DETAIL 6 ON SHEET 34 FOR CONDUIT DETAILS.
4. CONTRACTOR SHALL TEST THE POWER FUNCTIONALITY OF THE NEW WIRING AND RECESSED LIGHTING TO ENSURE PROPER OPERATION.
5. CONTRACTOR SHALL CALL UNDERGROUND SERVICE ALERT (USA) AT 811, 48 HOURS PRIOR TO ALL EXCAVATION..
6. ELECTRICAL CONDUITS/WIRES SHALL BE ROUTED TO AVOID BIORETENTION SYSTEM.

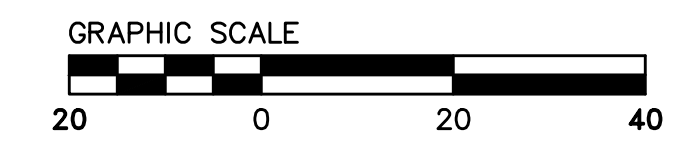

FOR REDUCED PLANS ORIGINAL SCALE IS IN INCHES

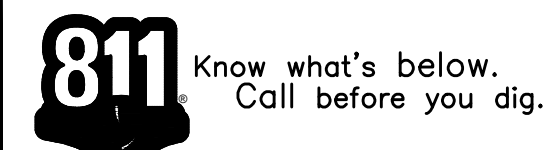

Plotted on: 03/17/25 @ 05:44:19 PM

NO.	REVISIONS	DATE

DESIGNED BY:  
HA/16/RG  
DRAWN BY:  
HA/16/RG

CSG CONSULTANTS  
550 PILGRIM DRIVE  
FOSTER CITY, CA 94404  
PHONE (650)522-2500  
FAX (650)522-2599



PREPARED BY:

**ELECTRICAL PLAN**  
EAST BAYSHORE ROAD  
PEDESTRIAN AND CYCLIST SAFETY  
IMPROVEMENTS PROJECT  
CITY OF EAST PALO ALTO, CALIFORNIA

TITLE:

SHEET 30  
OF  
35

DATE: 03/14/2025  
JOB NO.:  
CIP ST-28













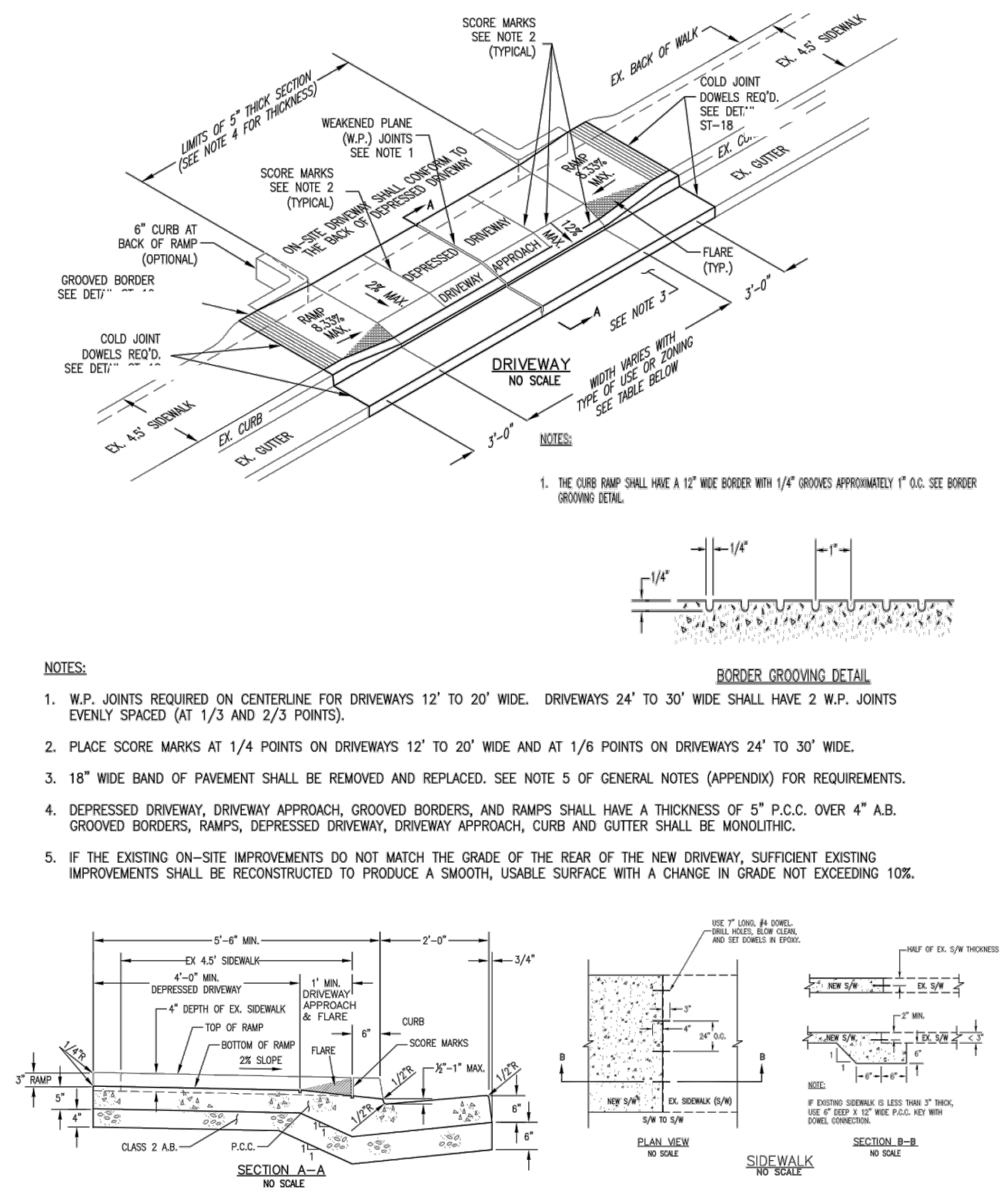
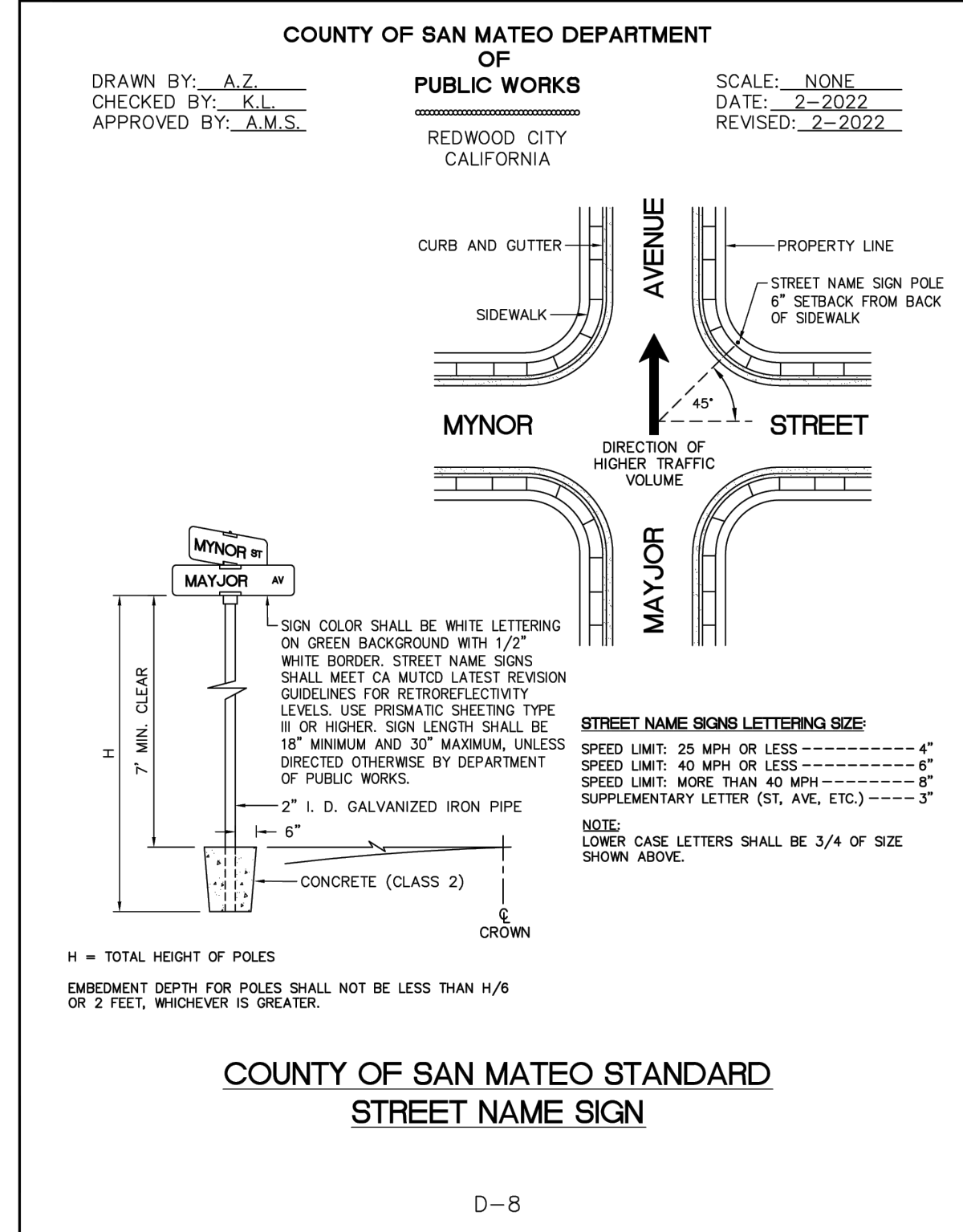
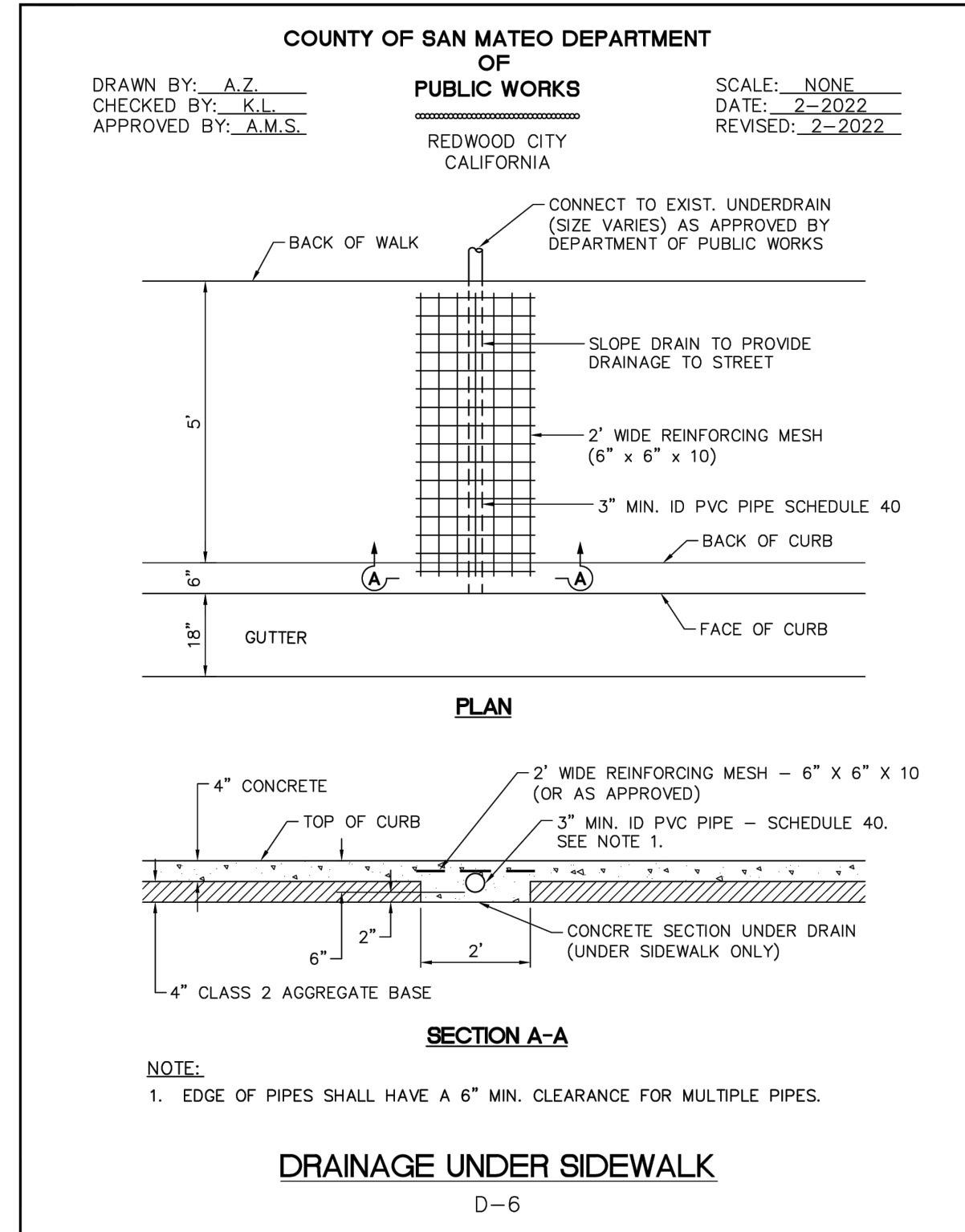

SERVERA Clients\DESIGN\24\_499-1 EPA E Bayshore Pedestrian & Bicycle Improvements\PLANS-499-1\32-35 CONSTRUCTION DETAILS.dwg@ 06:24:18 PM

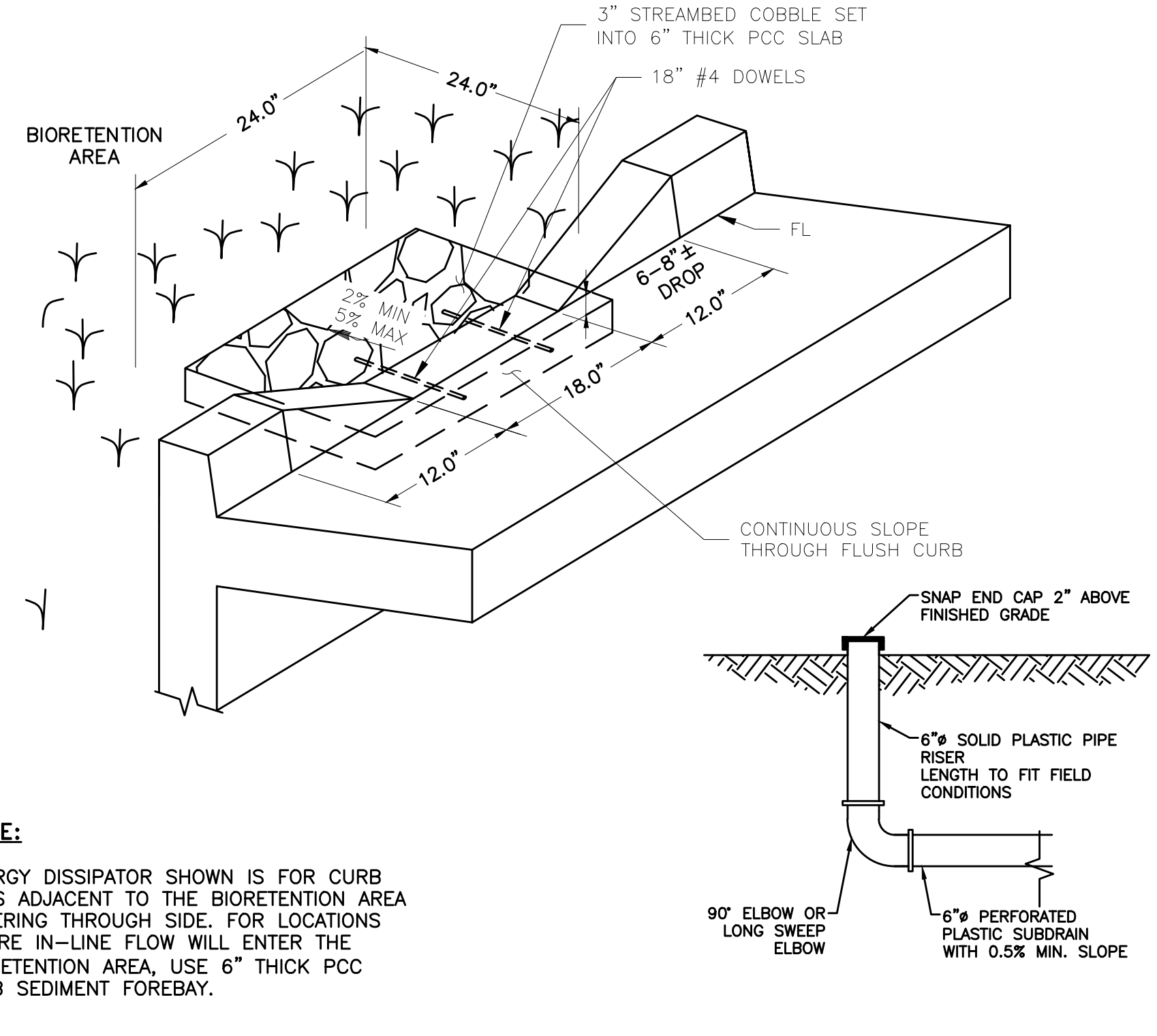
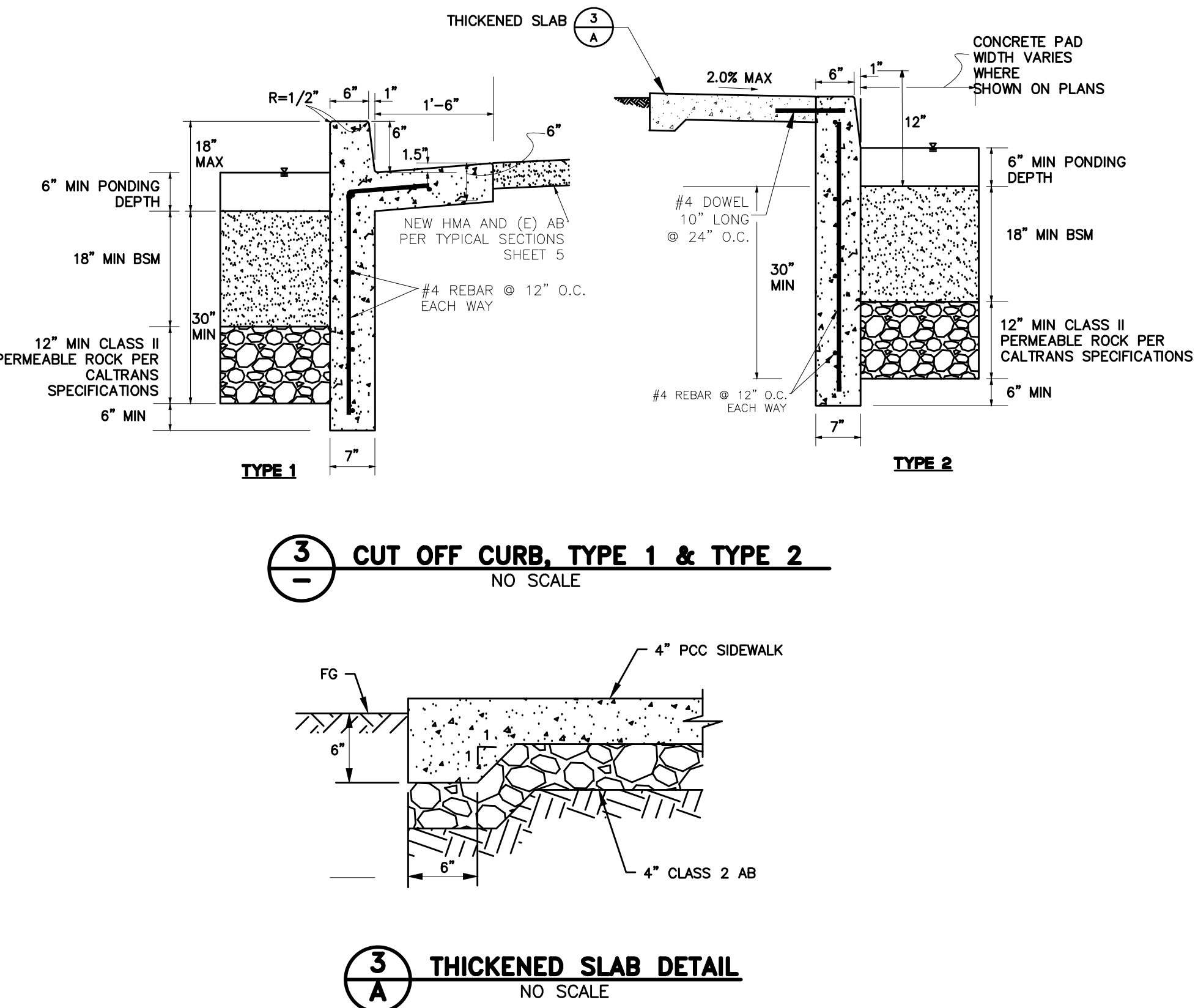
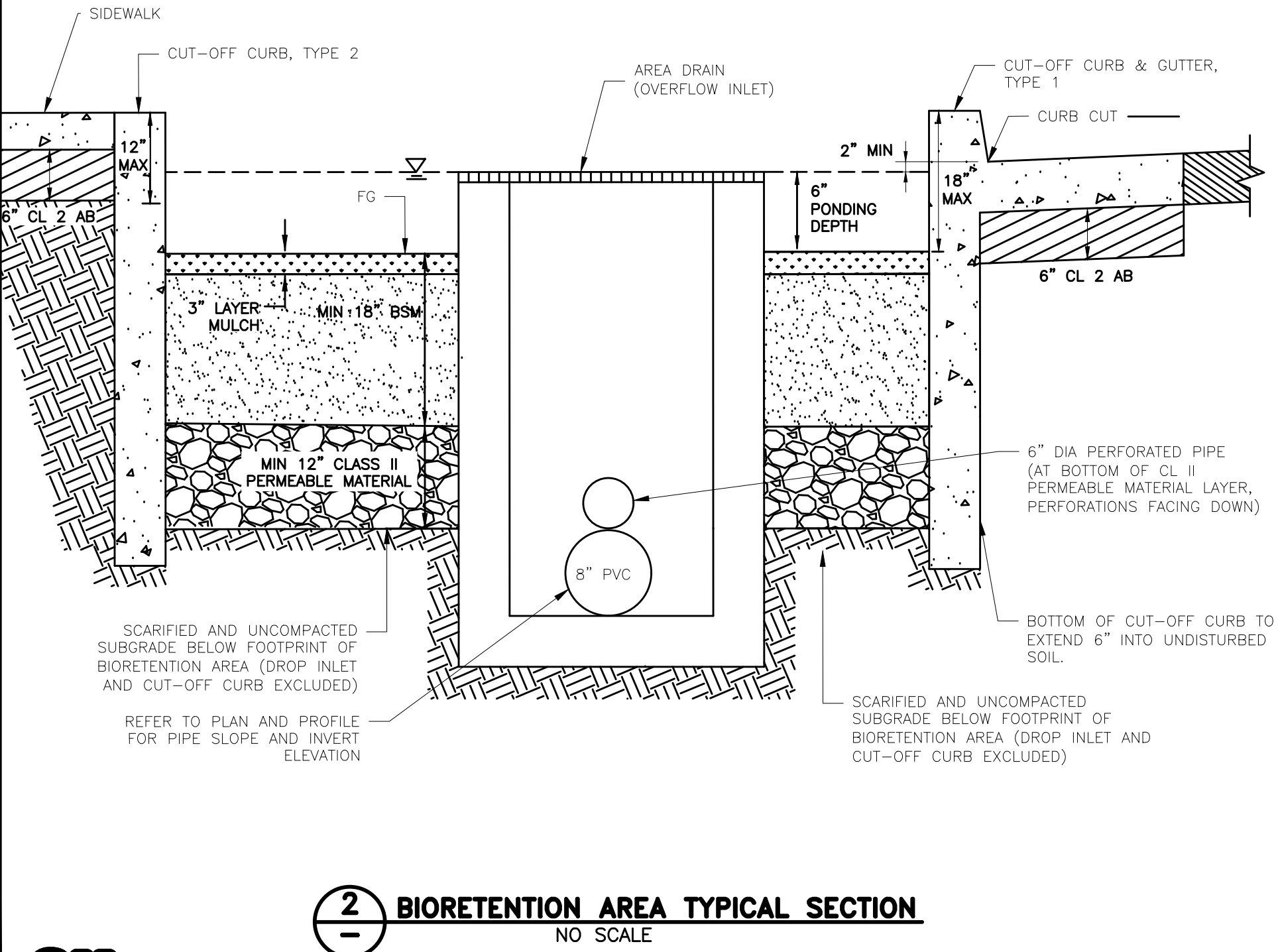

DESIGNED BY: HA/16/RG	REVISIONS	DATE
DRAWN BY: HA/16/RG		
PREPARED BY: CSG CONSULTANTS		
TITLE: CONSTRUCTION DETAILS		
SHEET 33 OF 35		
DATE: 03/14/2025		
JOB NO.: CIP ST-28		

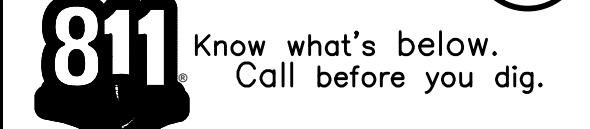

FOR REDUCED PLANS ORIGINAL SCALE IS IN INCHES



CONCRETE SIDEWALK AND BASE PER COUNTY STANDARD DETAIL D-3

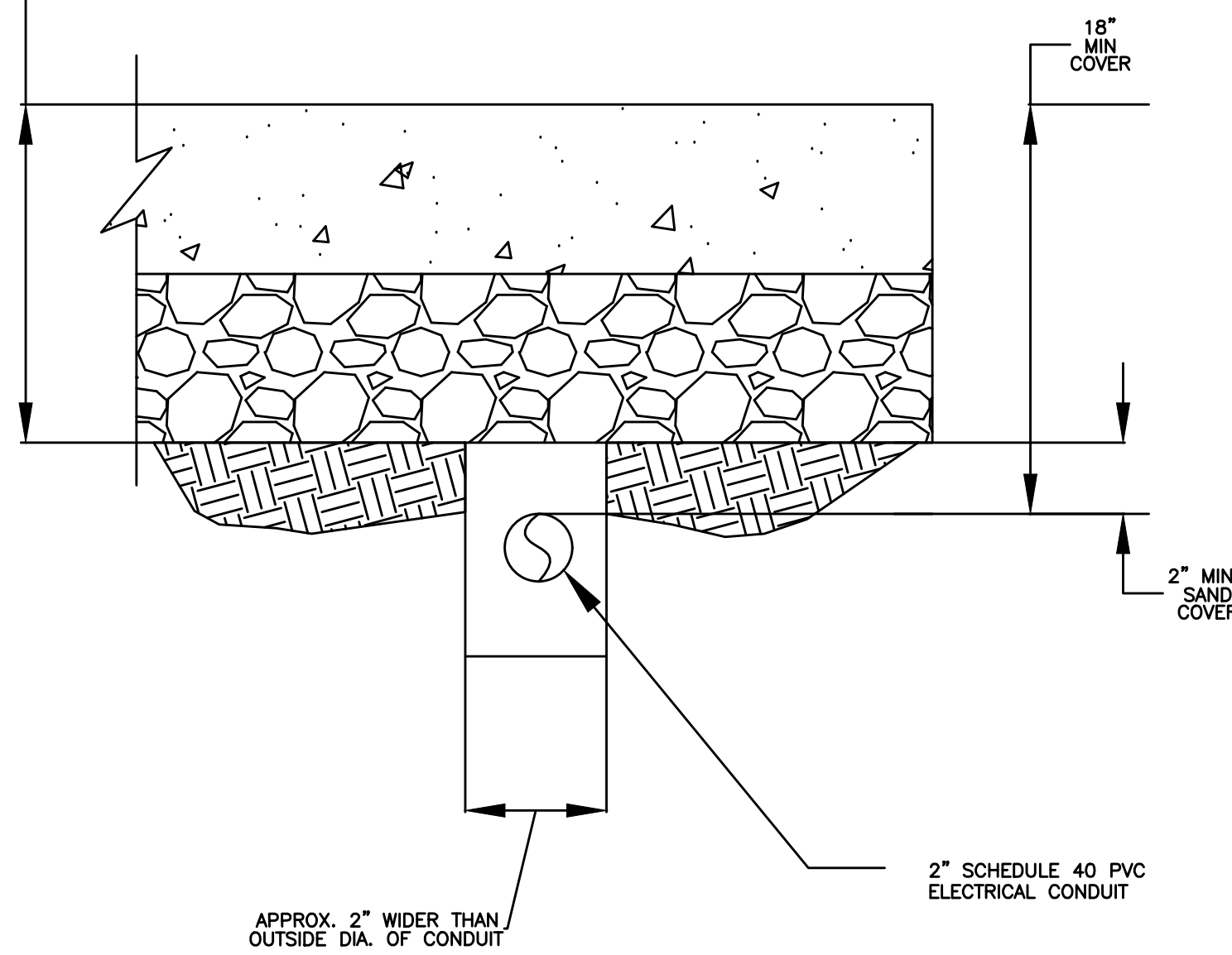

6 2" ELECTRICAL CONDUIT DETAIL  
NO SCALE



**MPL3**  
Memphis® Tear Drop Large Roadway LED Pendant



Color Number	Type

**Description**  
The Memphis luminaire is styled to replicate the "teardrop" luminaires that lighted boulevards in the first half of the 1900s. Designed for light control and ease of installation and maintenance, the Esplanade has a precision optical system for true street lighting performance.

**Mechanical**  
The luminaire housing:  
• Heavy grade A356 cast aluminum (aluminum with c-1% copper)  
• IP65 rated housing provides a spring-loaded latch for tool-less access and hinge for easy installation and servicing.  
• Optic door incorporates a hinge and wing nut enabling tool-less access to install and service.  
• E1- NEMA twist lock photocell receptacle can be mounted in electrical housing or externally; housing contains a tempered glass window to allow light to reach the cell for internally mounting.

**Electrical**  
• Certified by UL or CSA for wet locations  
• A factory programmable electronic driver with 0-10V dimming control leads meets maximum total harmonic distortion (THD) of 20%, >0.90 Power Factor and are RoHS compliant.  
• Minimum operating temperature is -40°C. Electronic driver has an estimated minimum life of 100,000 hours at 25°C.  
• Optional DALI driver available.  
• 20kW IMA surge protection, fail off, with indicator light meets ANSI/IEEE C62.41.2  
• Quick disconnect connectors for ease of installation and maintenance.  
• Three pole terminal block is standard, with optional provided leads for ease of installation.  
• Compatible with CCT options of 2700K, 3000K, 4000K and 5000K, 70 CRI minimum.

**Finish**  
• Rigorous multi-stage pre-treating and painting process yields a finish that achieves a scribe coverage rating of 8 (per ASTM D1654) after over 5000 hours exposure to salt fog chamber operated per ASTM B117 on standard and RAL finish options.  
• RAL D1600C5 (Cyan) paint colors are Super Durable Corrosion Resistant, 80% gloss.

**Option**  
The optical system is IP66 rated and consists of a precisely molded thermal resistant borosilicate glass refractor mounted within the borosilicate refractor housing. Bowl, Sag shaped glass optic or the tempered Flat glass retained by the cast aluminum door. Designed for Type 2, 3, 4, 5 distribution. See performance data table for configurations. For area lighting options the flat glass option or the decorative shallow or deep skirt end with the bowl or sag glass.

**Control Options**  
The control options shall include, but not limited to, the following:  
• Field adjustable output to adjust output to luminaire - AD  
• Long life photocell, 20 years - PCL1, P34 and P48 with D1.  
• 7pin receptacle internally in housing (PRT) or externally mounted option on the leveling filter (PRL).  
• On externally mounted options, the photocell or shorting cap are selected with the leveling filter.

**Mounting Style (Leveling Filter Options)**  
Three mounting versions are available:  
• An arm mount version which is provided with two U-bolts with washers and nuts and two leveling set screws that lock the housing to a 2 inch nominal (2.38" O.D.) horizontal arm and allow a +/- 5 degree adjustment from horizontal to the cover.  
• A pendant mount version (either 1.25NPT or 1.5NPT) which threads to a vertical NPT male threaded pipe fitting and is locked in place by a stainless steel set screw.  
• A OSM (Quick Lock Stem Mounting), which consists of a vertical stem with flared top that mounts into a matching OSM fitter or arm. The OSM mount can aid in installation speed as it is a quicker installation than the other mounting methods.

**Government Procurement**  
BAA - Buy American (Act) Product qualifies as a domestic end product under the Buy American Act as implemented in the FAR and DFARS. Product also qualifies as manufactured in the United States under 48CFR Buy America regulation.  
BABA - Buy America (Buy America) Product qualifies as produced in the United States under the definitions of the Buy America, Buy American Act.  
Please refer to [www.acuitybrands.com/resources/industry-articles](http://www.acuitybrands.com/resources/industry-articles) for additional information.

**Warranty**  
5-year limited warranty. This is the only warranty provided and other statements in this specification sheet create no warranty of any kind. All other express and implied warranties are disclaimed. Complete warranty terms located at: [www.acuitybrands.com/industry-articles/warranty-terms-and-conditions](http://www.acuitybrands.com/industry-articles/warranty-terms-and-conditions)

**Note:**  
Actual performance may differ as a result of end-user environment and application.  
All values are design or typical values, measured under laboratory conditions at 25°C.  
Specifications subject to change without notice.

7 HOLOPHANE MPL3 DETAIL  
NO SCALE

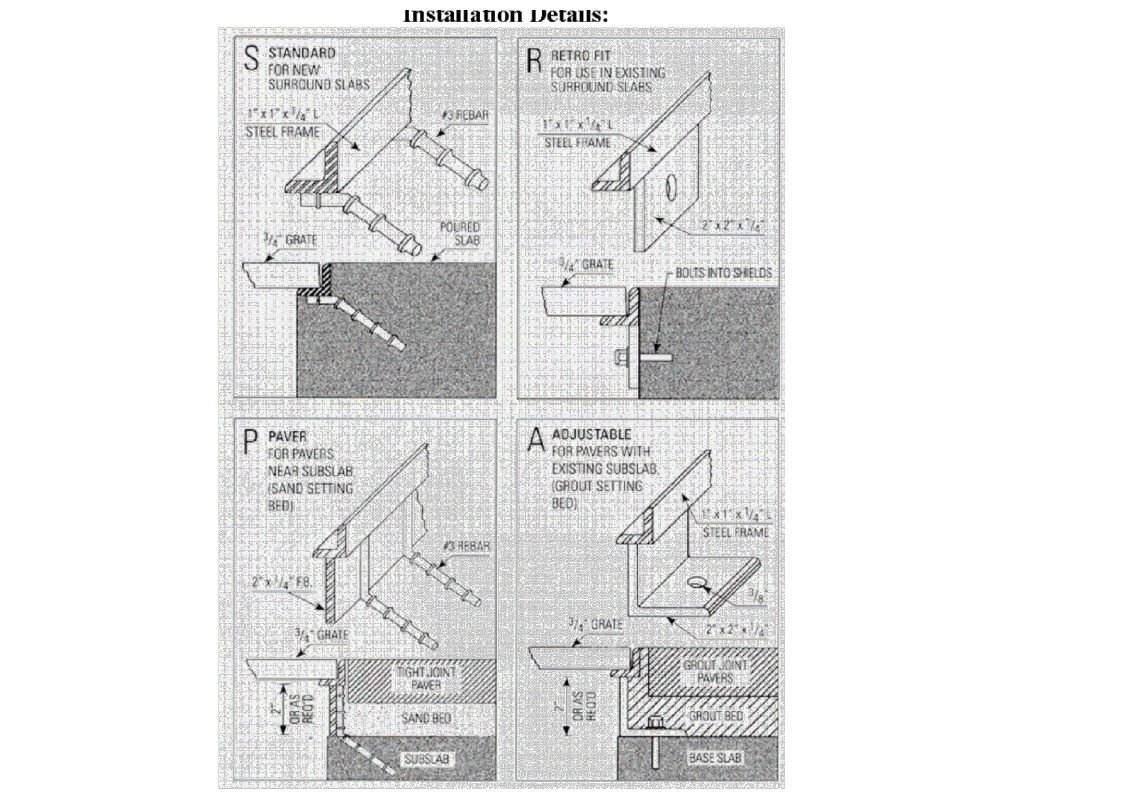
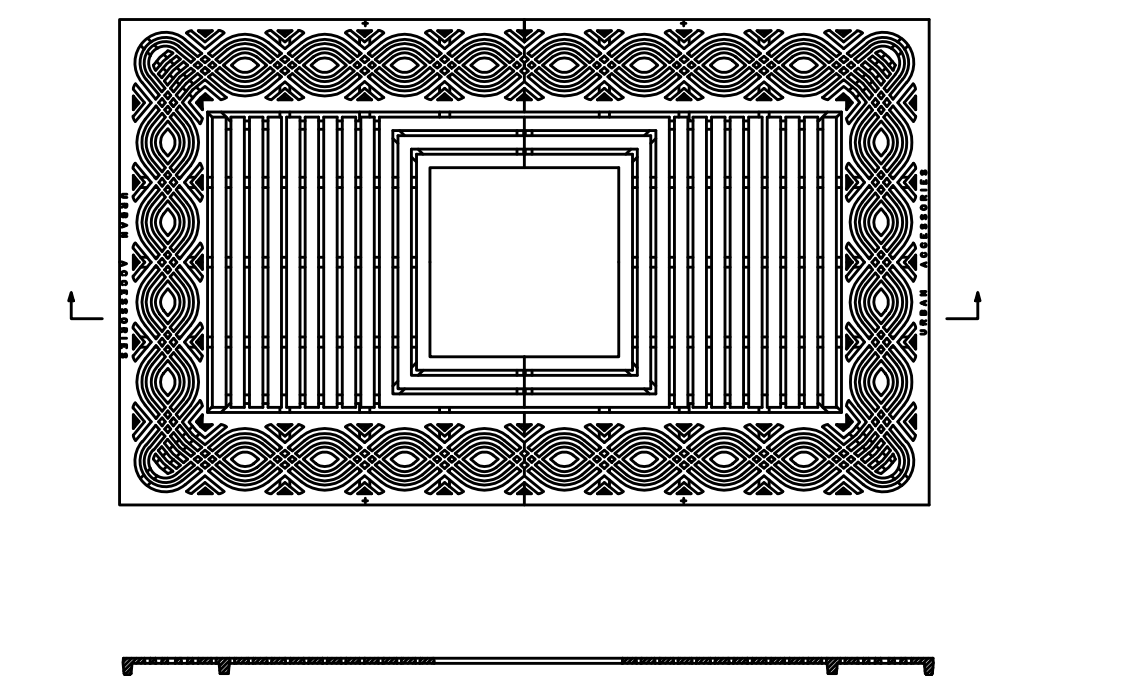

9 TREE GRATE & INSTALLATION DETAILS  
NO SCALE



**MPL3**  
Memphis® Tear Drop Large Roadway LED Pendant

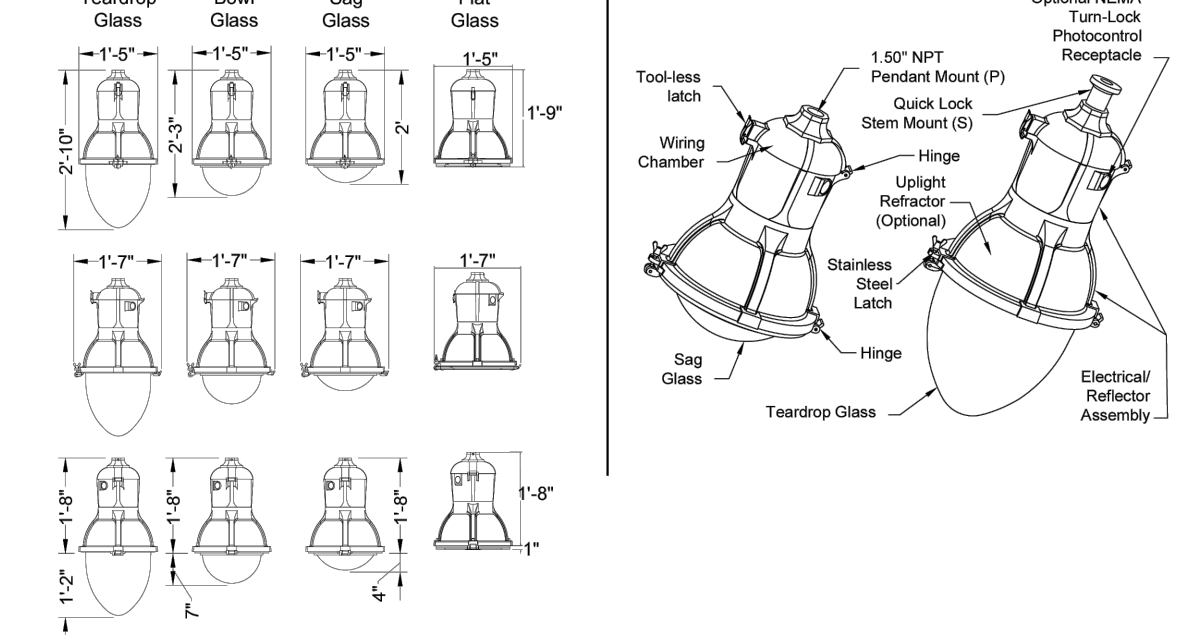

Maximum Weight - 69 lbs (Up Light Version)  
Maximum Weight - 69 lbs (Down Light Version)  
Maximum Effective Projected Area - MPL3 2.0' H, MPL3 3.5 2.6' H, MPL3 3.5 3.6' H

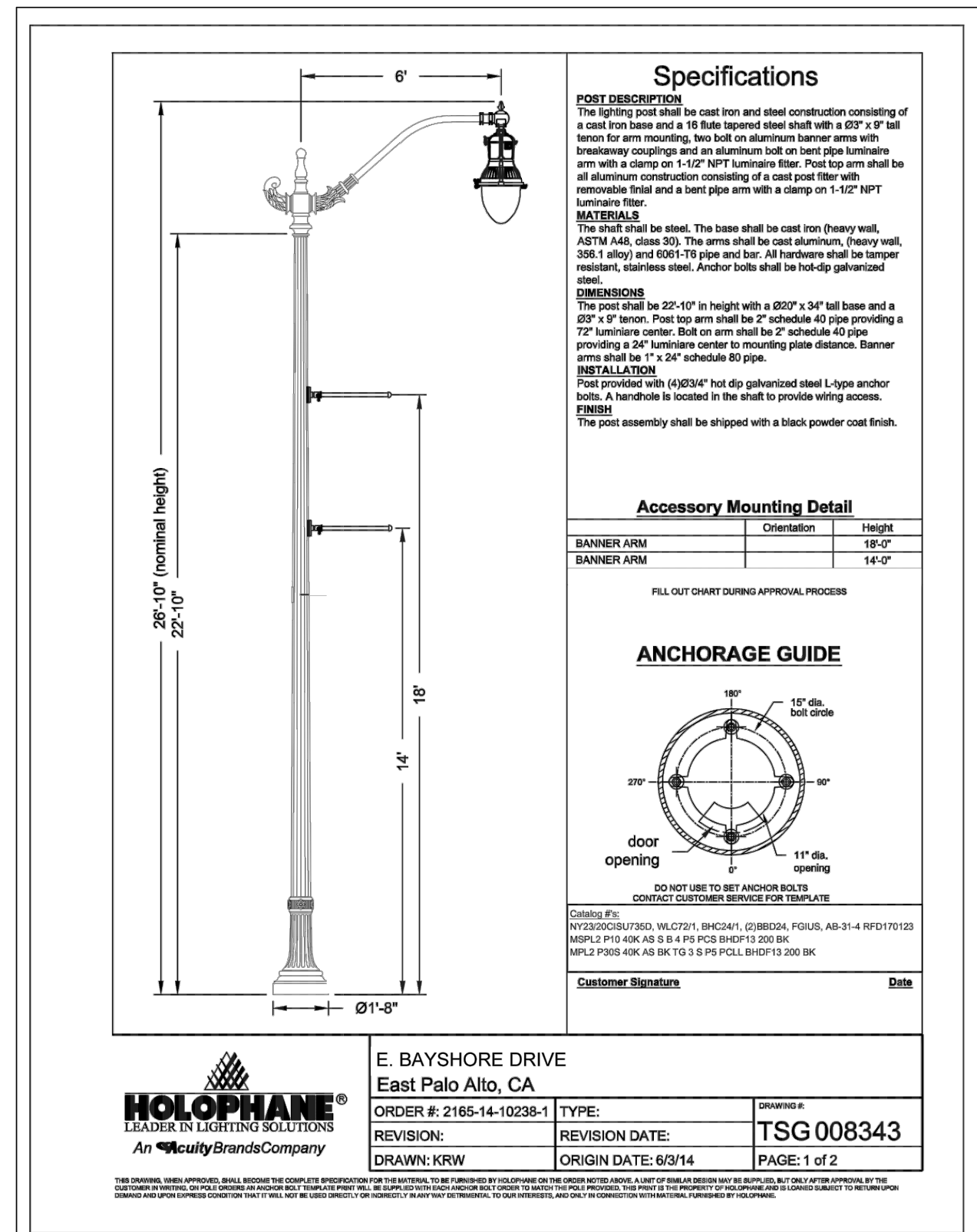

8 HOLOPHANE LIGHT POLE  
NO SCALE

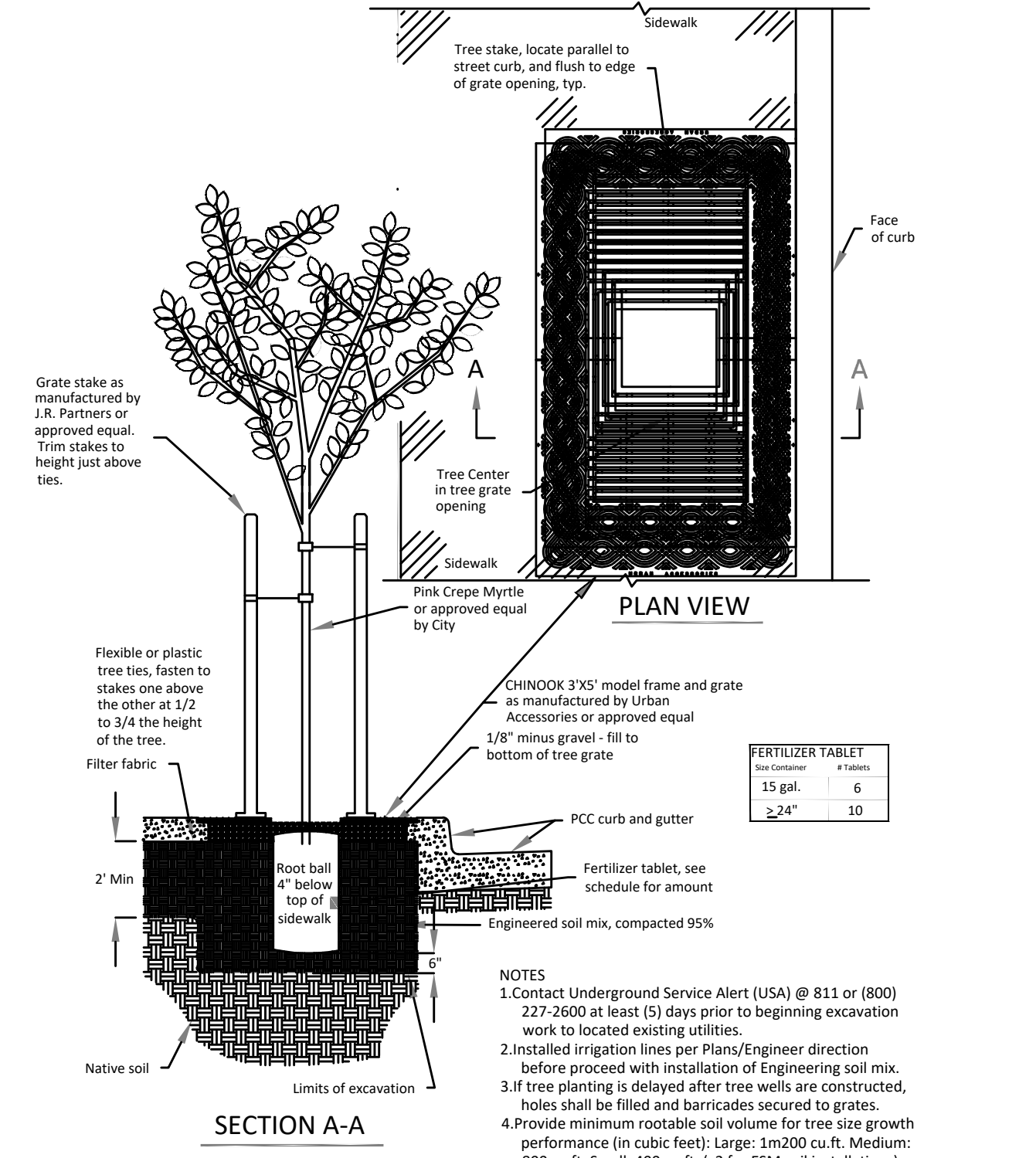

10 TREE WELL INSTALLATION AND PLANTING DETAILS  
NO SCALE

\\SERVERA\Clients\DESIGN\24-499-1 EPA E Bayshore Pedestrian & Bicycle Improvements\PLANS-499-1\32-35 CONSTRUCTION DETAILS.dwg@ 06:25:21 PM

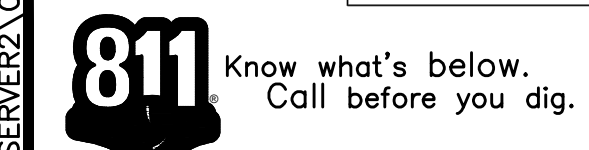

NO.	REVISIONS	DATE

DESIGNED BY: HA/06/RG  
DRAWN BY: HA/06/RG

PREPARED BY: CSG CONSULTANTS  
550 PILGRIM DRIVE  
FOSTER CITY, CA 94404  
PHONE: (650)522-2500  
FAX: (650)522-2599

TITLE: CONSTRUCTION DETAILS  
EAST BAYSHORE ROAD  
PEDESTRIAN AND CYCLIST SAFETY  
IMPROVEMENTS PROJECT  
CITY OF EAST PALO ALTO, CALIFORNIA

SHEET 34  
OF  
35

DATE: 03/14/2025  
JOB NO.: CIP ST-28



# Construction Best Management Practices (BMPs)

Construction projects are required to implement the stormwater best management practices (BMP) on this page, as they apply to your project, all year long.

## Materials & Waste Management

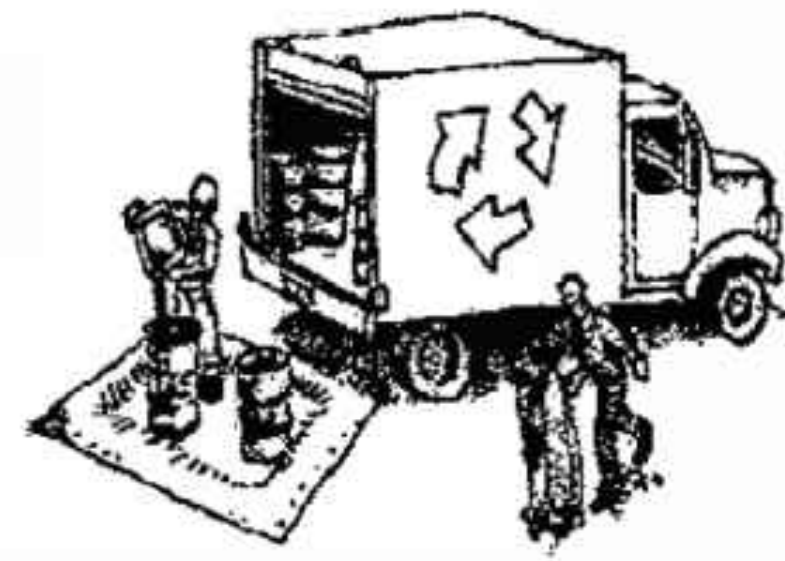

### Non-Hazardous Materials

- Berm and cover stockpiles of sand, dirt or other construction material with tarps when rain is forecast or if not actively being used within 14 days.
- Use (but don't overuse) reclaimed water for dust control.

### Hazardous Materials

- Label all hazardous materials and hazardous wastes (such as pesticides, paints, thinners, solvents, fuel, oil, and antifreeze) in accordance with city, county, state and federal regulations.
- Store hazardous materials and wastes in water tight containers, store in appropriate secondary containment, and cover them at the end of every work day or during wet weather or when rain is forecast.
- Follow manufacturer's application instructions for hazardous materials and be careful not to use more than necessary. Do not apply chemicals outdoors when rain is forecast within 24 hours.
- Arrange for appropriate disposal of all hazardous wastes.

### Waste Management

- Cover waste disposal containers securely with tarps at the end of every work day and during wet weather.
- Check waste disposal containers frequently for leaks and to make sure they are not overfilled. Never hose down a dumpster on the construction site.
- Clean or replace portable toilets, and inspect them frequently for leaks and spills.
- Dispose of all wastes and debris properly. Recycle materials and wastes that can be recycled (such as asphalt, concrete, aggregate base materials, wood, gyp board, pipe, etc.)
- Dispose of liquid residues from paints, thinners, solvents, glues, and cleaning fluids as hazardous waste.

### Construction Entrances and Perimeter

- Establish and maintain effective perimeter controls and stabilize all construction entrances and exits to sufficiently control erosion and sediment discharges from site and tracking off site.
- Sweep or vacuum any street tracking immediately and secure sediment source to prevent further tracking. Never hose down streets to clean up tracking.

## Equipment Management & Spill Control



### Maintenance and Parking

- Designate an area, fitted with appropriate BMPs, for vehicle and equipment parking and storage.
- Perform major maintenance, repair jobs, and vehicle and equipment washing off site.
- If refueling or vehicle maintenance must be done onsite, work in a bermed area away from storm drains and over a drip pan or drop cloths big enough to collect fluids. Recycle or dispose of fluids as hazardous waste.
- If vehicle or equipment cleaning must be done onsite, clean with water only in a bermed area that will not allow rinse water to run into gutters, streets, storm drains, or surface waters.
- Do not clean vehicle or equipment onsite using soaps, solvents, degreasers, or steam cleaning equipment.

### Spill Prevention and Control

- Keep spill cleanup materials (e.g., rags, absorbents and cat litter) available at the construction site at all times.
- Inspect vehicles and equipment frequently for and repair leaks promptly. Use drip pans to catch leaks until repairs are made.
- Clean up spills or leaks immediately and dispose of cleanup materials properly.
- Do not hose down surfaces where fluids have spilled. Use dry cleanup methods (absorbent materials, cat litter, and/or rags).
- Sweep up spilled dry materials immediately. Do not try to wash them away with water, or bury them.
- Clean up spills on dirt areas by digging up and properly disposing of contaminated soil.
- Report significant spills immediately. You are required by law to report all significant releases of hazardous materials, including oil. To report a spill: 1) Dial 911 or your local emergency response number, 2) Call the Governor's Office of Emergency Services Warning Center, (800) 852-7550 (24 hours).

## Earthmoving



- Schedule grading and excavation work during dry weather.
- Stabilize all denuded areas, install and maintain temporary erosion controls (such as erosion control fabric or bonded fiber matrix) until vegetation is established.
- Remove existing vegetation only when absolutely necessary, and seed or plant vegetation for erosion control on slopes or where construction is not immediately planned.
- Prevent sediment from migrating offsite and protect storm drain inlets, gutters, ditches, and drainage courses by installing and maintaining appropriate BMPs, such as fiber rolls, silt fences, sediment basins, gravel bags, berms, etc.
- Keep excavated soil on site and transfer it to dump trucks on site, not in the streets.

### Contaminated Soils

- If any of the following conditions are observed, test for contamination and contact the Regional Water Quality Control Board:
  - Unusual soil conditions, discoloration, or odor.
  - Abandoned underground tanks.
  - Abandoned wells
  - Buried barrels, debris, or trash.

## Paving/Asphalt Work



- Avoid paving and seal coating in wet weather or when rain is forecast, to prevent materials that have not cured from contacting stormwater runoff.
- Cover storm drain inlets and manholes when applying seal coat, tack coat, slurry seal, fog seal, etc.
- Collect and recycle or appropriately dispose of excess abrasive gravel or sand. Do NOT sweep or wash it into gutters.
- Do not use water to wash down fresh asphalt concrete pavement.

### Sawcutting & Asphalt/Concrete Removal

- Protect nearby storm drain inlets when saw cutting. Use filter fabric, catch basin inlet filters, or gravel bags to keep slurry out of the storm drain system.
- Shovel, absorb, or vacuum saw-cut slurry and dispose of all waste as soon as you are finished in one location or at the end of each work day (whichever is sooner!).
- If sawcut slurry enters a catch basin, clean it up immediately.

## Concrete, Grout & Mortar Application



- Store concrete, grout, and mortar away from storm drains or waterways, and on pallets under cover to protect them from rain, runoff, and wind.
- Wash out concrete equipment/trucks offsite or in a designated washout area, where the water will flow into a temporary waste pit, and in a manner that will prevent leaching into the underlying soil or onto surrounding areas. Let concrete harden and dispose of as garbage.
- When washing exposed aggregate, prevent washwater from entering storm drains. Block any inlets and vacuum gutters, hose washwater onto dirt areas, or drain onto a bermed surface to be pumped and disposed of properly.

## Landscaping



- Protect stockpiled landscaping materials from wind and rain by storing them under tarps all year-round.
- Stack bagged material on pallets and under cover.
- Discontinue application of any erodible landscape material within 2 days before a forecast rain event or during wet weather.

## Painting & Paint Removal

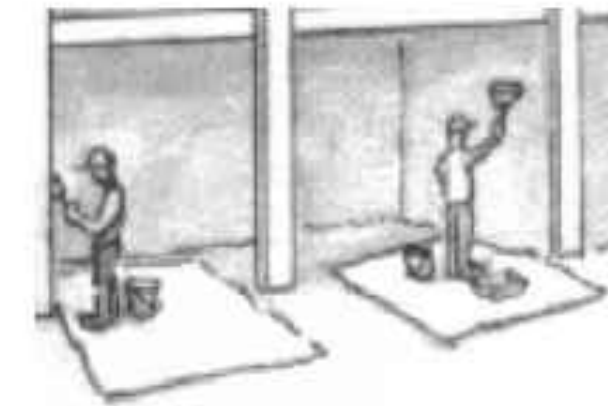

### Painting Cleanup and Removal

- Never clean brushes or rinse paint containers into a street, gutter, storm drain, or stream.
- For water-based paints, paint out brushes to the extent possible, and rinse into a drain that goes to the sanitary sewer. Never pour paint down a storm drain.
- For oil-based paints, paint out brushes to the extent possible and clean with thinner or solvent in a proper container. Filter and reuse thinners and solvents. Dispose of excess liquids as hazardous waste.
- Paint chips and dust from non-hazardous dry stripping and sand blasting may be swept up or collected in plastic drop cloths and disposed of as trash.
- Chemical paint stripping residue and chips and dust from marine paints or paints containing lead, mercury, or tributyltin must be disposed of as hazardous waste. Lead based paint removal requires a state-certified contractor.

## Dewatering

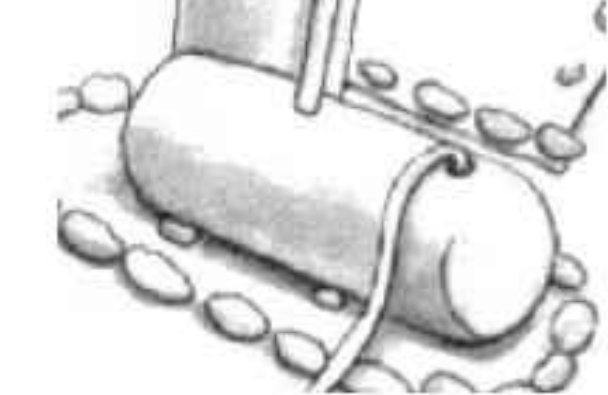

- Discharges of groundwater or captured runoff from dewatering operations must be properly managed and disposed. When possible send dewatering discharge to landscaped area or sanitary sewer. If discharging to the sanitary sewer call your local wastewater treatment plant.
- Divert run-on water from offsite away from all disturbed areas.
- When dewatering, notify and obtain approval from the local municipality before discharging water to a street gutter or storm drain. Filtration or diversion through a basin, tank, or sediment trap may be required.
- In areas of known or suspected contamination, call your local agency to determine whether the ground water must be tested. Pumped groundwater may need to be collected and hauled off-site for treatment and proper disposal.

**Storm drain polluters may be liable for fines of up to \$10,000 per day!**

\\SERVERA\Clients\DESIGN\24\_499-1\_EPA E Bayshore Pedestrian & Bicycle Improvements\PLANS-499-1\_32-35\_CONSTRUCTION\_DETAILS.dwg 06:26:11 PM

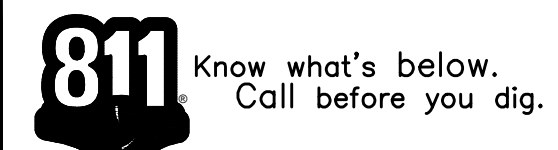

DESIGNED BY: HA/06/RG  
 DRAWN BY: HA/06/RG  
 PREPARED BY: CSG CONSULTANTS  
 550 PILGRIM DRIVE  
 FOSTER CITY, CA 94404  
 PHONE (650)522-2500  
 FAX (650)522-2599

TITLE: CONSTRUCTION DETAILS  
 EAST BAYSHORE ROAD  
 PEDESTRIAN AND CYCLIST SAFETY  
 IMPROVEMENTS PROJECT  
 CITY OF EAST PALO ALTO, CALIFORNIA

SHEET 35  
 OF  
 35

DATE: 03/14/2025  
 JOB NO.:  
 CIP ST-28



NO.	REVISIONS	DATE